

DRAWING NUMBER
20/96 20/2

PLAN HOLD CORPORATION • IRVINE, CALIFORNIA
 RECORDER BY NUMBER 075AR

20
 96

AMENDED PLAT OF
 PARTS OF BLOCKS
 ~ 22 & 23 ~
 CULBERTSON'S - EAST
 HIGHLANDS - ADDITION
 -# OKLA. CITY, OKLA. -#
 Scale = 1" = 100'
 April 1, 1929

20/2

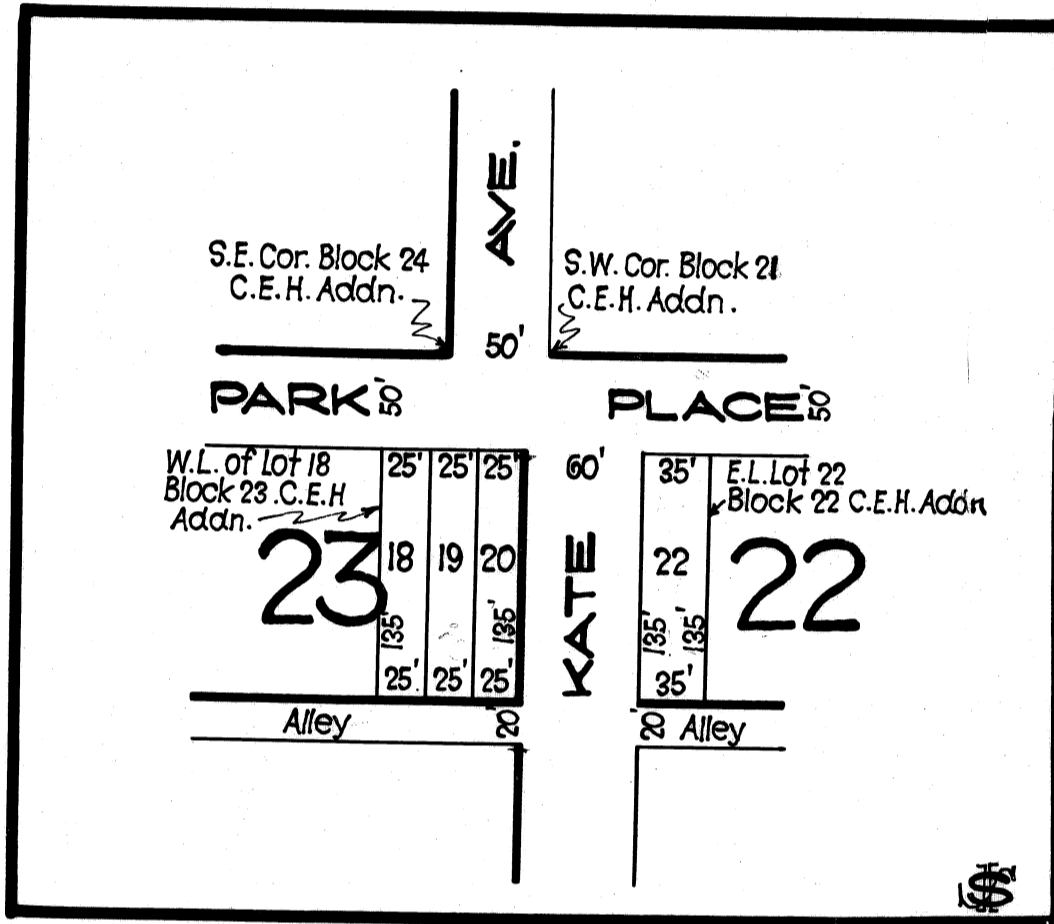

Note "C.E.H. Addn." on the above plat means "Culbertson's East Highlands Addition", according to the amended plat thereof.

20

96

20
76

---PLAT---

KNOW ALL MEN BY THESE PRESENTS: That we, J. J. Culbertson and Emily Culbertson, his wife, of Paris, Lamar County, State of Texas, are owners of all of Lots Eighteen (18) Block Twenty Three (23) and Lots Twenty Two (22) to Twenty Four (24) inclusive Block Twenty Two (22) of Culbertsons East Highlands Addition and also owners of the adjacent lots thereto and they do hereby vacate the plat of Culbertsons East Highlands Addition as to said lots above described ^(and Kate Street intervening) and have caused same to be resurveyed and replatted and a correct map or plat of same is set out on another sheet and attached hereto and is hereby adopted as such, same being hereby named "Amended plat to parts of Blocks Twenty Two (22) and Twenty Three (23) of Culbertsons East Highlands Addition" to the City of Oklahoma City.

The streets, avenues and alleys as shown upon this plat are dedicated to public use subject to the same restrictions and the property hereby platted is subject to the same restrictions in full as set forth in the original plat of Culbertsons East Highlands Addition to the City of Oklahoma City, filed April 18th, 1907 at 9:45 A.M. and recorded in Book Seven (7) of Plats, Page 28.

The reason for this replatting is to make Kate Street correspond with Kate Street as platted and laid out to the south and for the further reason that Kate Street between Blocks Twenty Two (22) and Twenty Three (23) above mentioned, is and has been always graded and used as is shown by the amended plat herewith filed.

J. J. Culbertson
Emily Culbertson
 by John J. Culbertson Jr.
 Attorney-in-fact.

Oklahoma City, Oklahoma.
 April 1st, 1920.

STATE OF OKLAHOMA)
 OKLAHOMA COUNTY) SS.

Before me, R. D. Taylor, a Notary Public in and for said County and State, on this 1st day of April, 1920, personally appeared John J. Culbertson Jr., attorney in fact for J. J. Culbertson and Emily Culbertson, his wife, to me known to be the identical person who executed the within and foregoing instrument, and acknowledged to me that he executed the same as his free and voluntary act and deed and as the free and voluntary act and deed of said J. J. Culbertson and said Emily Culbertson, for the uses and purposes therein set forth.

Witness my hand and official seal the day and year above set forth.

R. D. Taylor
 Notary Public.

My Commission expires January 17th, 1923.

I, B. M. Hart, Civil Engineer, resident of Oklahoma City, hereby certify that I am by profession a Civil Engineer and that at the instance of J. J. Culbertson, I made the above described survey and that a correct map or plat of said land as surveyed by me is set out in the annexed sheet.
 Signed this 1st day of April, 1920.

STATE OF OKLAHOMA)
 OKLAHOMA COUNTY) SS.

Before me, R. D. Taylor, a Notary Public in and for said County and state, on this 1st day of April, 1920, personally appeared B. M. Hart, to me known to be the identical person who executed the within and foregoing instrument and acknowledged to me that he executed the same as his free and voluntary act and deed for the uses and purposes therein set forth.

Witness my hand and official seal the day and year above set forth.

R. D. Taylor
 Notary Public

My Commission expires 1-17-1923.

96