

DRAWING NUMBER

PLAN HOLD CORPORATION • IRVINE, CALIFORNIA
ORDER BY NUMBER 07348
POSITION EDGE OF PRINT ON THIS LINE

DRAWING NUMBER

PLAN HOLD CORPORATION • IRVINE, CALIFORNIA
ORDER BY NUMBER 07348
POSITION EDGE OF PRINT ON THIS LINE

DRAWING NUMBER

2/31

PLAN HOLD CORPORATION • IRVINE, CALIFORNIA
ORDER BY NUMBER 07348
POSITION EDGE OF PRINT ON THIS LINE

Part of S.E. 1/4 Sec. 28-12-3

2/31

2/31

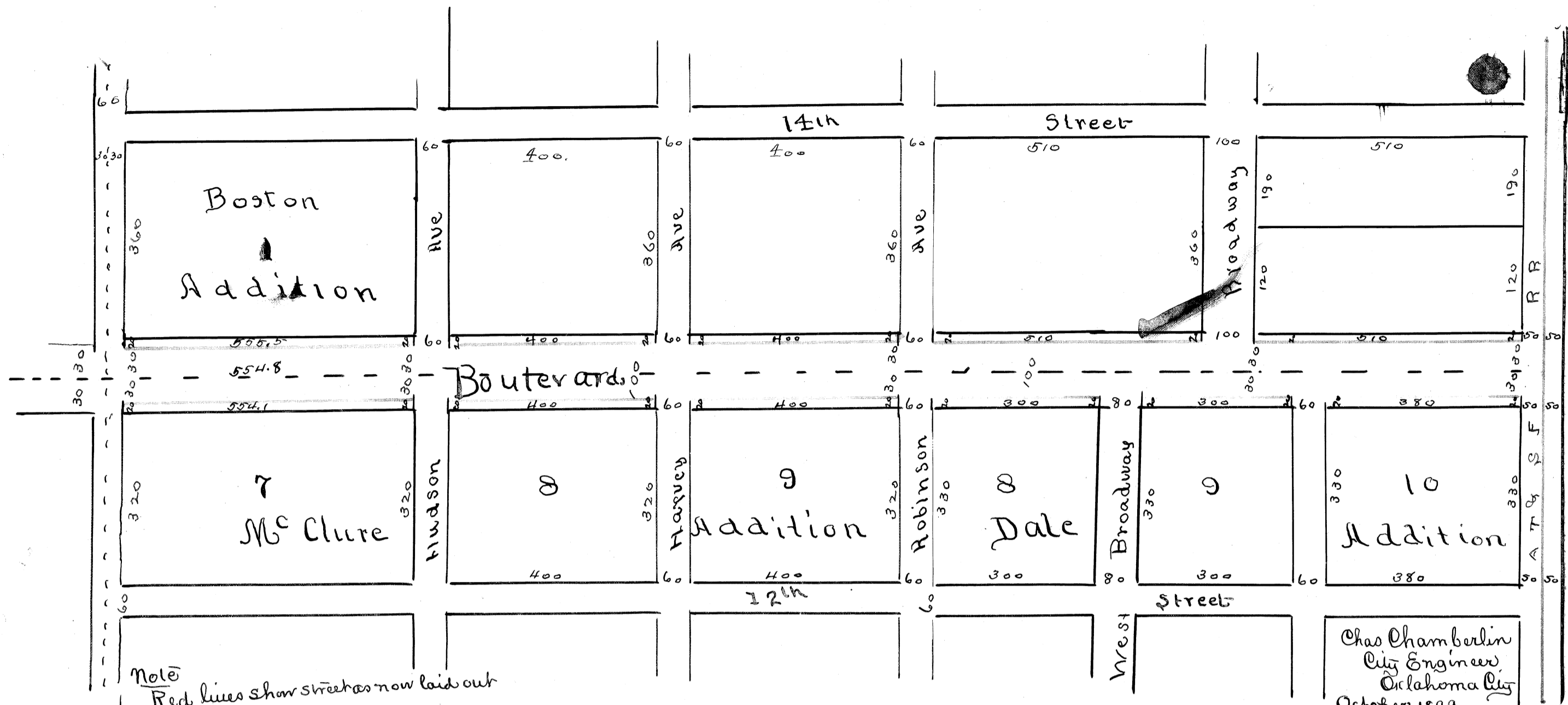

Part of N.E. 1/4 Sec. 33-12-3

This instrument witnesses that we, Anton H. Classen, H. Rosenthal, Traus Dale, M.V. Scott, J.P. Mellen, J.P. Johns & M.E. Moore Robert M. Scott Martha A. Perry of Oklahoma City Oklahoma County, Oklahoma Territory, the owners of the land hereinafter described and as shown upon the map hereto attached do hereby dedicate and release to and for the purpose of having the said land hereinafter described devoted to the use and benefit of the public and we the undersigned owners thereof do by these presents surrender and interest right and title to and in said described lands to wit: commencing at a point on the East line of the South East quarter of Sec 28 Township 12 North of Range 3 West, 50 feet North of of the North East corner of the South East quarter of the South East quarter of said section 28 and running from thence West and parallel to the North line of the South half of said section 28 and 50 feet therefrom to the West line of said South East quarter, thence South and along said West line 100 feet, thence East and parallel to the North line of said South half of the South East quarter of Sec 28 and 30 feet dead out thence from to the East line of said South East quarter of said Sec. 28, thence North and along the East line of said South East quarter 100 feet and to place of beginning. The purpose for which the said owners devote said land being for the purpose of increasing the width of a certain street as shown upon the plat of the Dale Addition to Oklahoma City from 60 feet to 100 feet thereby creating a boulevard so called, said land being a part of the South East quarter of Sec 28 Township 12 North of Range 3 West. Witness our hands and seals this 7th day of

In explanation of the proposed widening of 13th Street so called 50 feet through the center will be used for carriages driveway or street leaving 20 feet on each side to be used for sidewalk and park purposes

Anton H. Classen
Traus Dale
J.P. Mellen
Robert M. Scott
H. Rosenthal
M.V. Scott
M.E. Moore
Martha A. Perry
J.P. Johns
J.S. Lindsey Notary Public

20th day of Jan A.D. 1900 personally appeared Anton H. Classen M.V. Scott, J.P. Mellen M.E. Moore Robert M. Scott, J.P. Johns, H. Rosenthal Martha A. Perry, to me known to be the identical persons who executed the within and foregoing instrument and acknowledged to me that they executed the same as their free and voluntary act and deed for the uses and purposes therein set forth. Witness my hand and official seal this day and year above set forth My Comm. exp. Feb 7-1903

I Chas Chamberlin a resident of Oklahoma County Oklahoma Territory do hereby certify that by occupation I am a Civil Engineer and surveyor that at the instance of Anton H. Classen M.V. Scott, J.P. Mellen M.E. Moore Robert M. Scott, J.P. Johns, H. Rosenthal Martha A. Perry I surveyed the land and made a plat thereof which said plat is hereto attached showing a certain street as laid out and shown upon a plat of Dale Addition to Oklahoma City the object of our survey and plat being to increase the width of said street from 60 feet to 100 feet said street and plat thereof showing a part of S.E. 1/4 Sec. 28 12-3 N. that the above and foregoing plat is a true and correct plat and map of said land and street as surveyed by me

Done on Page 25

Chas Chamberlin
City Engineer