

DRAWING NUMBER
8139
PLAN HOLD CORPORATION • IRVINE, CALIFORNIA
RECORDER BY NUMBER 075AR
POSITION EDGE OF PRINT ON THIS LINE

102

DRAWING NUMBER
PLAN HOLD CORPORATION • IRVINE, CALIFORNIA
RECORDER BY NUMBER 075AR

DANFORTH & MATTINGLY ADDITION
adjoining

OKLAHOMA CITY, OKLA.

North-East Quarter of the North West Quarter of Section 23
Township 12 North - Range 3 West.

Scale 1 in. = 100 ft.

TERRITORY OF OKLAHOMA, } ss.
Oklahoma County, }

This instrument was filed for
record this 26 day of
April A.D. 1907
at 1 O'clock P.M. and recorded
in Book 3 page 59
(Seal) J. L. Mital
Register of Deeds
10-263

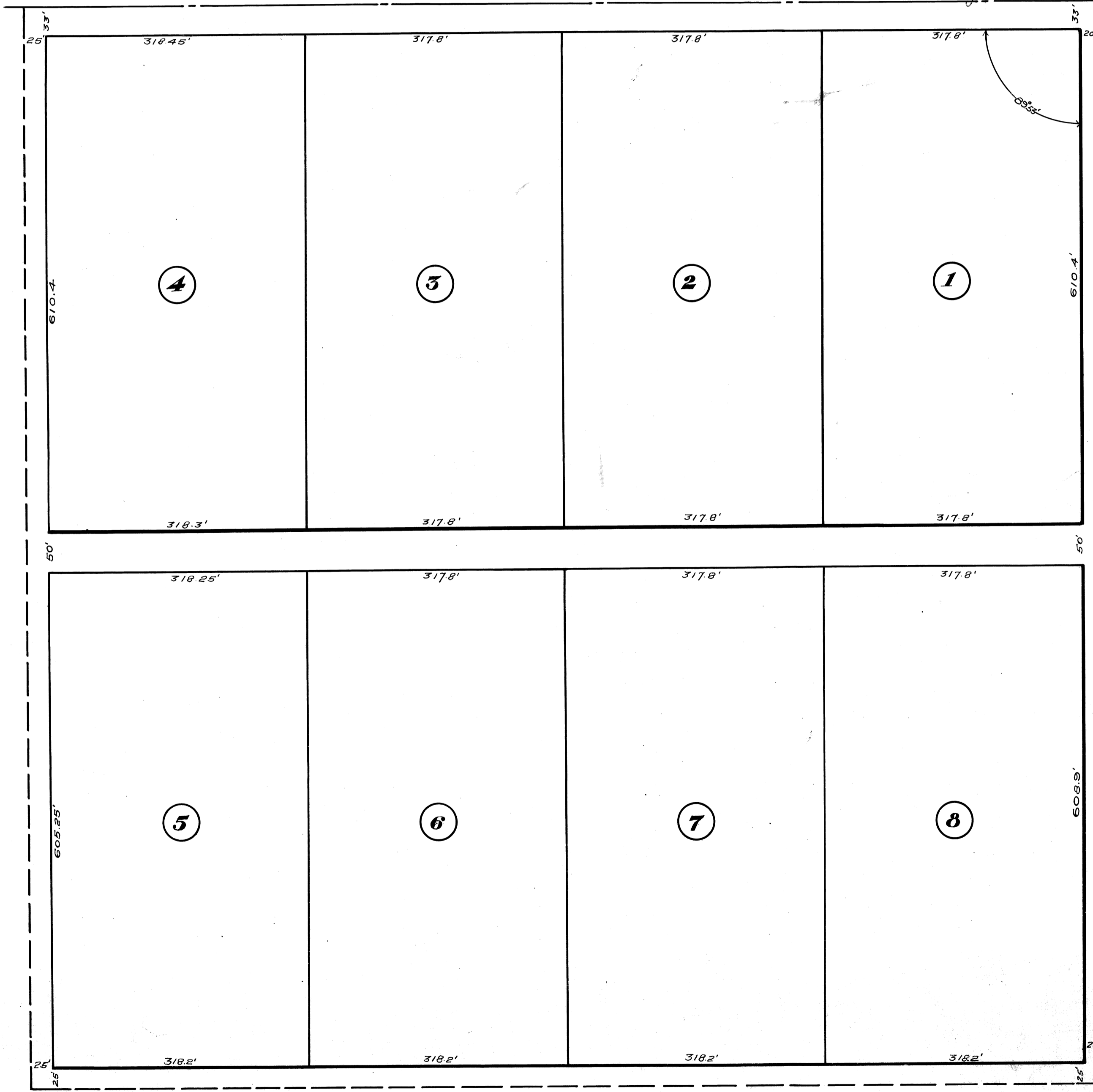

BENHAM & ADAMS
Civil Engineers
OKLAHOMA CITY, OKLA.

2/14/07

8/59

2072

Minnie Danforth his wife

KNOW ALL MEN BY THESE PRESENTS that we R.C. Danforth and W.V. Mattingly ^{Emma D. Mattingly his wife} the owner of the following described real estate situated in the County of Oklahoma, Territory of Oklahoma, to wit: - The northeast quarter of Section 23, Township 12 North, Range 3 West I.M.:- have caused the same to be subdivided into tracts of land, as shown by the annexed plat, and which subdivision do designate and name DANFORTH ADDITION adjoining Oklahoma City, and that a correct map or plat of said land is set out on the annexed sheet.

Signed this 16th day of April 1907.

R.C. Danforth
W.V. Mattingly
Owner

Emma D. Mattingly

State Missouri
County of Missouri SS

Count and Territory, on this 24th day of April 1907, personally appeared R.C. Danforth and W.V. Mattingly ^{Minnie Danforth Emma D. Mattingly} to me known to be the identical persons who executed the foregoing instrument, and acknowledged to me that they executed the same as their free and voluntary act and deed for the uses therein set forth.

WITNESS my hand and official seal, the day and year above set

My commission expires March 4th 1908.

Chas. E. Espatrien
Notary Public.

We, Benham & Adams, residents of Oklahoma City, Territory of Oklahoma, County of Oklahoma, hereby certify that we are by profession Civil Eng's and that at the instance of R.C. Danforth and W.V. Mattingly we made the above described survey, and that a correct map or plat of said land as surveyed by us is set out on the annexed sheet.

Signed this 16 day of April 1907.

Benham & Adams
Civil Engineers.
H. J. Benham
H. C. Adams

Territory of Oklahoma,)
County of Oklahoma.) SS
Before me C. F. Roach a Notary Public in and for said County and Territory, on this 16 day of April 1907, personally appeared Benham & Adams to me known to be the identical persons who executed the foregoing instrument, and acknowledged to me that they executed the same as their free and voluntary act and deed for the uses therein set forth.

WITNESS my hand and official seal, the day and year above set forth.

My commission expires Dec 20th 1910

C. F. Roach
Notary Public.

59-60