

10/69 1/2

Book 10 Page 69

¹⁰/₆₉ **DANFORTH PLACE**
 Being a subdivision of Block 2
JEWELL HEIGHTS ADDITION
 to
OKLAHOMA CITY, OKLA.

Scale: 1 inch = 100 feet.

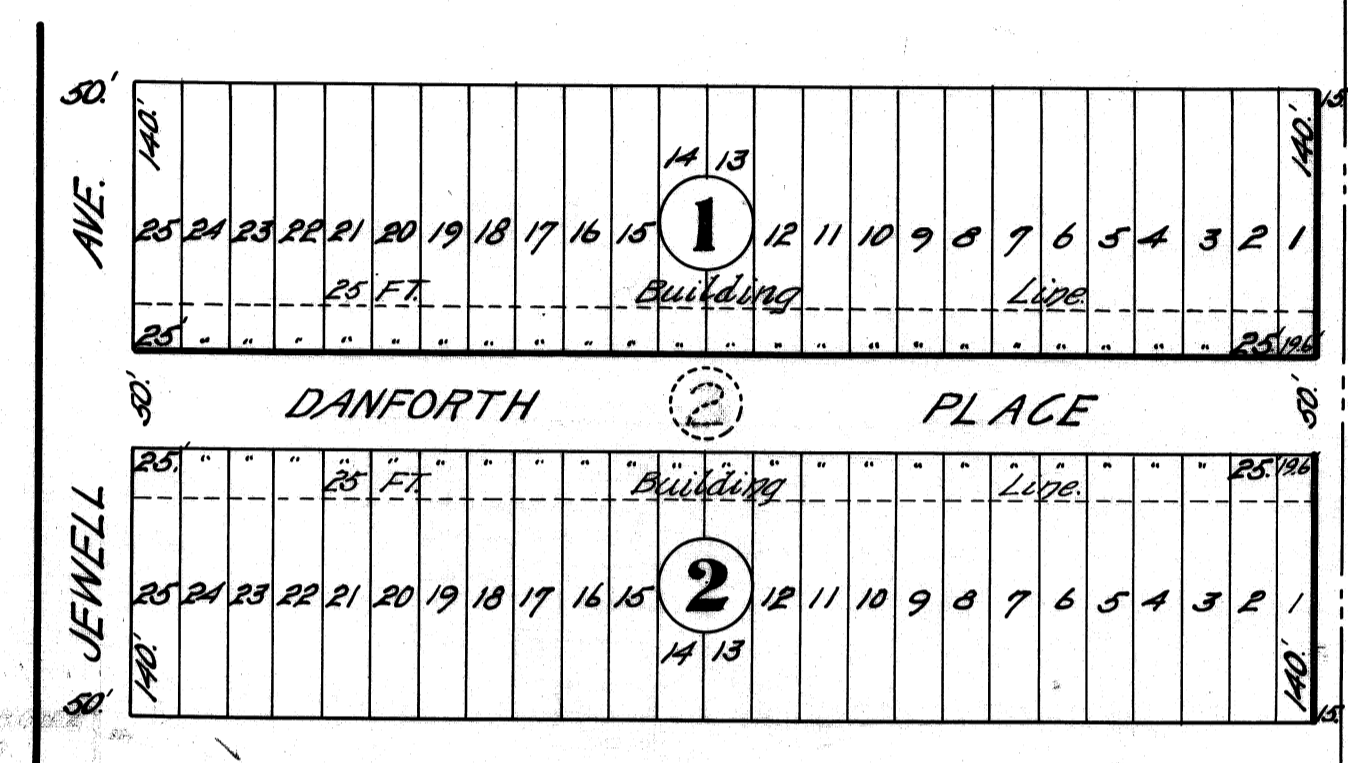

MOORE & MCCLURE,
 CIVIL ENGINEERS.
 OKLAHOMA CITY, OKLA.
 U.P.M. 44902 290

8
 May 8 69 H.S.O.P.A.
 J.S. Clark

10/69

2/2

REK

(REK)

DANFORTH PLACE, being a sub-division of
Block 2, Jewell Heights Addition to
Oklahoma City, Okla.

State of Oklahoma, Oklahoma County, ss:

This instrument was filed for record this 8th day of May A. D. 1909, at 1:50
o'clock P. M. and recorded in book 10 Plats page 69
\$.50 Paid J. S. Coates, Register of Deeds (SEAL)

XX

KNOW ALL MEN BY THESE PRESENTS: That R. C. Danforth, and Minnie Danforth his
wife, being the owners of Block Two (2) Jewell Heights Addition, to Oklahoma
City, Oklahoma, have caused the same to be sub-divided into lots, blocks,
streets and that the annexed map or plat is a correct representation of said
block as sub-divided which we hereby designate and name Danforth Place, and
dedicate the streets as shown on said map or plat to the public.

RESTRICTIONS:

1. -----A Building line is hereby established
obligatory on all purchasers of said
lots twenty five feet from all front streets, no
buildings except porches and steps to a distance
of eight feet or less shall be allowed to project
over said building line.
2. ----- No lot or lots or any portion of either shall
ever be sold to any person of African descent
known as Negroes.

Signed this 6th day of May 1909.

R. C. Danforth
Minnie Danforth

State of Missouri, County of Mississippi, ss:

Before me Chas. E. Kirkpatrick, a notary public in and for said county and
state on this -----day of-----1909, personally appeared R. C. Danforth,
and Minnie Danforth, his wife, to me known to be the identical persons who
executed the within and foregoing instrument and who acknowledged to me that
they executed the same as their free and voluntary act and deed for the uses
and purposes therein set forth.

Witness my hand and notarial seal this 6th day of May 1909.

Chas. E. Kirkpatrick, Notary Public

(SEAL) My Commission expires March 3rd 1912.

I, Warren E. Moore, a resident of Oklahoma County, Oklahoma, hereby certify
that I am by profession a civil engineer and that at the instance of the above
named parties I made the above described sub-division and that the annexed
map or plat is a correct representation of said block as sub-divided by me.
Signed this 8th day of May 1909.

Warren E. Moore, Civil Engineer

State of Oklahoma, County of Oklahoma, ss:

Before me, Olive R. Rittenhouse, a notary public in and for said county
and state on this 8th day of May 1909, personally appeared Warren E. Moore,
to me known to be the identical person who executed the within and foregoing
instrument and who acknowledged to me that he executed the same as his free
and voluntary act and deed for the uses and purposes therein set forth.

Witness my hand and notarial seal this 8th day of May 1909.

Olive R. Rittenhouse, Notary Public

(SEAL) My Commission expires June second 1909.

69