

7/19
1002

7
190

DANFORTH ADDITION

*adjoining
Oklahoma City, Okla.*

*S³/₄ of the S.E ¹/₄ of the S.W ¹/₄ of Section 14
Twp. 12 N. - Range 3 W. - Indian Meridian.*

scale: 1 in. = 200ft.

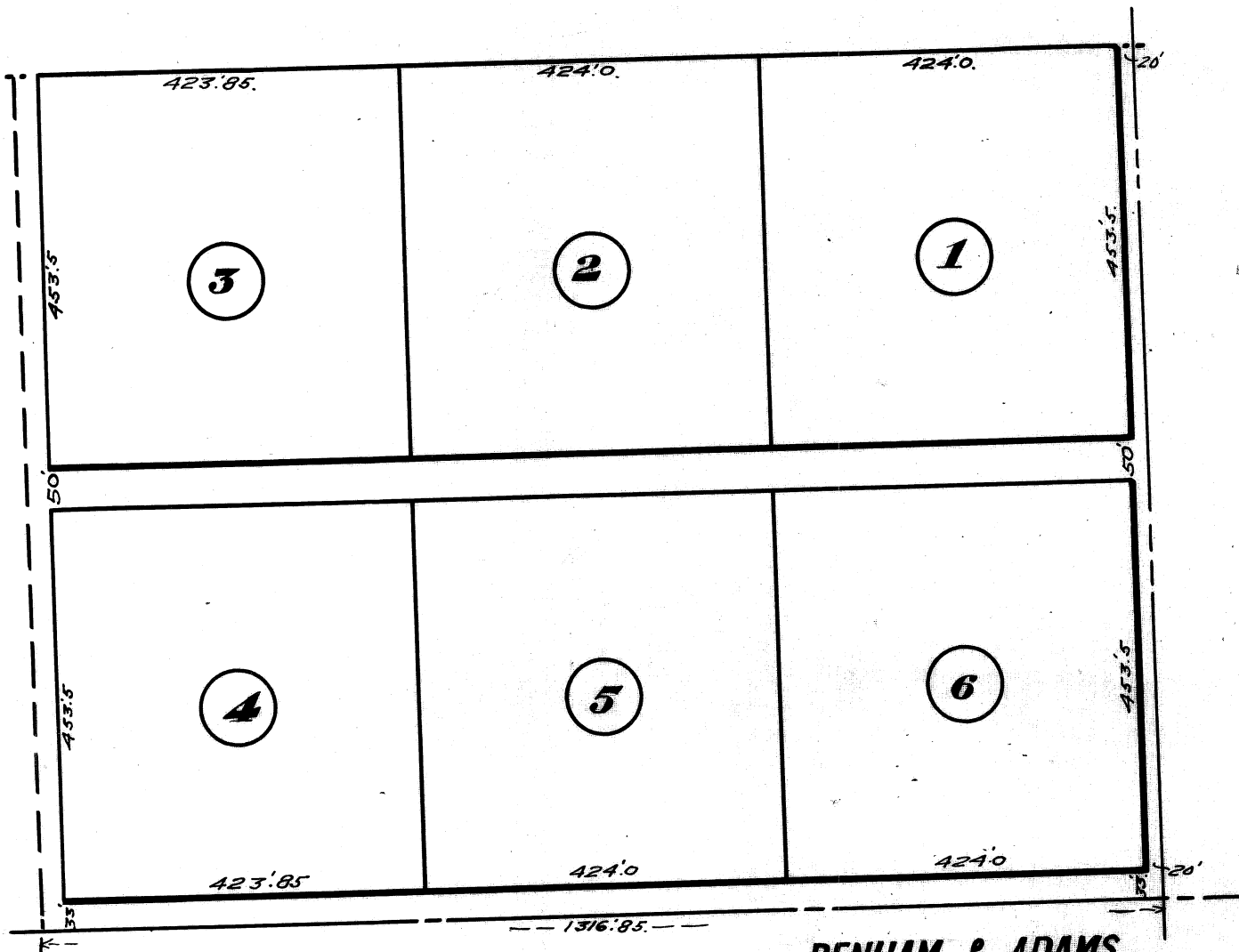

BENHAM & ADAMS

Civil Engineers
OKLAHOMA CITY, OKLA.

5/10/07

H.G.W.

19

7/19
2002

1907
KNOW ALL MEN BY THESE PRESENTS that we R. C. Danforth and wife Minnie Danforth, the owners of the following described real estate situated in the county of Oklahoma, Territory of Oklahoma, to wit:- The South three quarters (3/4) of the Southeast quarter of the Southwest quarter of Section 14, Township 12 North, Range 3 West I. M. containing 30 Acres more or less, - have caused the above mentioned land to be subdivided into tracts of land as shown on the annexed sheet as lots from #1 to #6 inclusive, and which subdivision do designate and name DANFORTH ADDITION ^{Act 101124} Oklahoma City, and that a correct map or plat of said land is set out on the annexed sheet.

Signed this 14th day of May 1907.

x R. C. Danforth
x Minnie Danforth
Owners.

Mississippi County,
State of Missouri, 1893

Before me Chas. E. Kirkpatrick a Notary Public in and for said County and Territory, on this 14th Day of May 1907, personally appeared R. C. Danforth and Wife Minnie Danforth, to me known to be the identical persons who executed the foregoing instrument and acknowledged to me that they executed the same as their free and voluntary act and deed for the uses and purposes therein set forth.

Witness my hand and official seal, the day and year above set forth.

Chas. E. Kirkpatrick
Notary Public.

My Commission expires March 4th 1908.

We, W. L. Benham and H. C. Adams, residents of Oklahoma City, County of Oklahoma, Territory of Oklahoma, hereby certify that we are by profession Civil Engineers, and that at the instance of R. C. Danforth and wife Minnie Danforth, we made a survey of the above described land, and that a correct map or plat of said land as surveyed by us is set out on the annexed sheet.

Signed this 8 day of May 1907.

W. L. Benham
H. C. Adams
Civil Engineers

Territory of Oklahoma,
County of Oklahoma, 1893

Before me, C. F. Roach a Notary Public in and for said County and Territory on this 8th day of May 1907, personally appeared W. L. Benham and H. C. Adams, to me known to be the identical persons who executed the foregoing instrument and acknowledged to me that they executed the same as their free and voluntary act and deed for the uses and purposes therein set forth.

Witness my hand and official seal the day and year above set forth.

C. F. Roach
Notary Public.

My commission expires Dec 20th 1910

RECORDS OF OKLAHOMA,
Oklahoma, County.
This instrument was filed
and this 18 day of
May A. D. 1907
at # 42 Oklahoma, and recorded
book 7 page 19

x 520 J. H. Mitch
10-293