

# BLOCKS 8 & 10 DAUGHERTY'S FACTORY ADD.

<sup>18</sup><sub>14</sub> A SUB. OF BLK. 3  
ROSEDALE  
OKLAHOMA CITY OKLA.  
Scale: 1"=100'

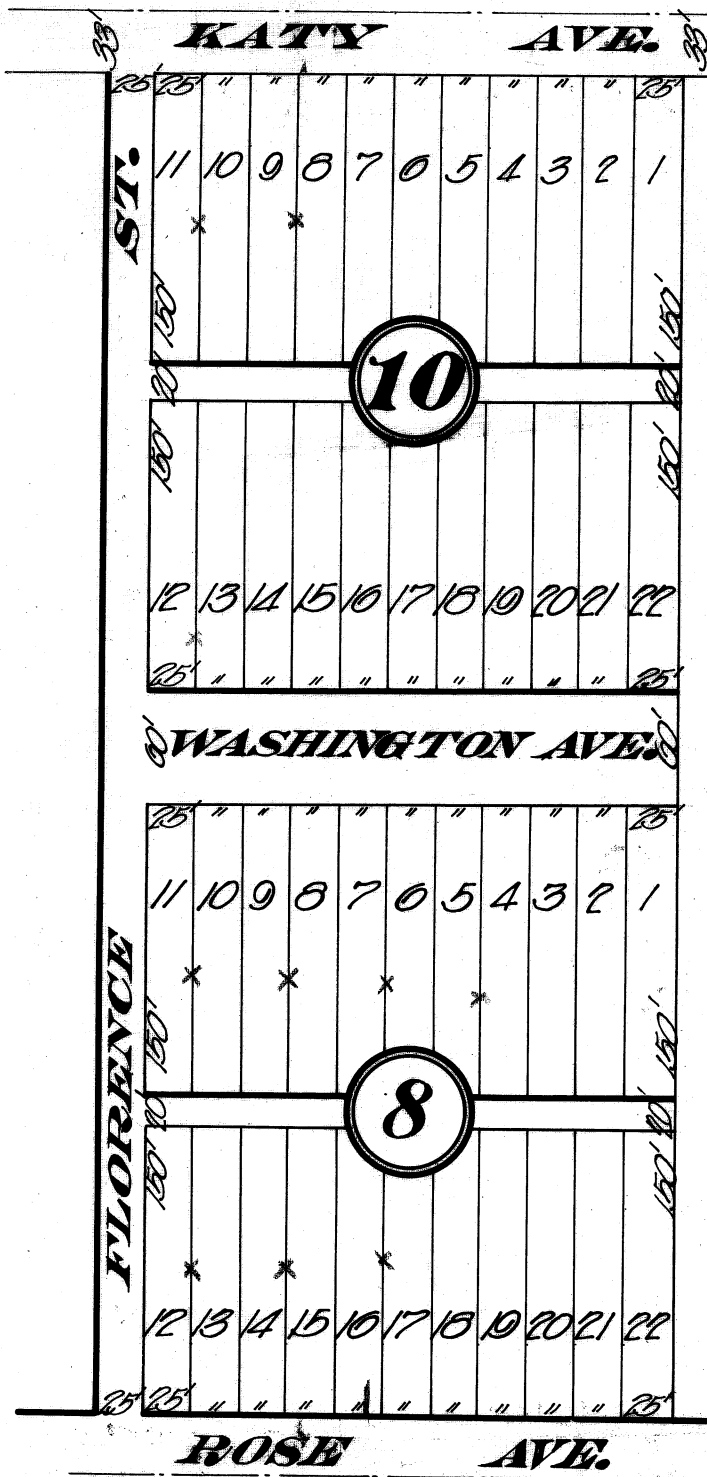

18  
May 9  
18  
A. S. Coates & Co. Inc.

MOORE & McCLOURE  
CIVIL ENGINEERS  
OKLAHOMA CITY, OK.  
PL. U. W. C. 3133, 3311, 1046

61-62

KNOW ALL MEN BY THESE PRESENTS: That H. B. Turner and Lena Turner, his wife, being the owners of Block Three (3) Rosedale, an addition to Oklahoma City, Oklahoma, have caused the same to be subdivided into blocks, lots, streets and alleys, and that the annexed map or plat is a correct representation of said block as subdivided, which we hereby designate and name, " Blocks Eight (8) and Ten (10), Daugherty's Factory Addition," to Oklahoma City, Oklahoma, and dedicate the streets and alleys as shown on said map or plat to the public, with the following exception:

The right is hereby retained by the grantors herein to grant right-of-way privileges to any steam or electric railway in any of the streets or alleys, as shown on said map or plat.

Signed this 16th day of March 1911.

H. B. Turner  
Lena Turner

State of Oklahoma, )  
                          ) SS.  
County of Oklahoma, )

Before me the undersigned, a Notary Public in and for said County and State on this 16th day of March 1911, personally appeared H. B. Turner and Lena Turner, his wife, to me known to be the identical persons who executed the within and foregoing instrument, and who acknowledged to me that they executed the same as their free and voluntary act and deed for the uses and purposes therein set forth.

Witness my hand and notarial seal this 16th day of March 1911.

Mrs. E. Bradshaw  
Notary Public.

My commission expires April 20th 1913

I, Warren E. Moore, a resident of Oklahoma County, Oklahoma, hereby certify that I am by profession a Civil Engineer, and that at the instance of the above named parties, I made the above described sub-division, and that the annexed map or plat is a correct representation of said block as sub-divided by me.

Signed this 14th day of March 1911.

Warren E. Moore  
Civil Engineer.

State of Oklahoma, )  
                          ) SS.  
County of Oklahoma, )

Before me the undersigned, a Notary Public in and for said County and State on this 14th day of March 1911, personally appeared Warren E. Moore, to me known to be the identical person who executed the within and foregoing instrument, and who acknowledged to me that he executed the same as his free and voluntary act and deed for the uses and purposes therein set forth.

Witness my hand and notarial seal this 14th day of March 1911.

Mrs. J. E. Bradshaw  
Notary Public.

My commission expires April 20th 1913

76