

13/8

1/2

DAUGHERTY'S SUBDIVISION
of
Lots 1 to 4 incl. Block 25
PARK PLACE ADDITION

Scale: 1 inch = 50 feet.

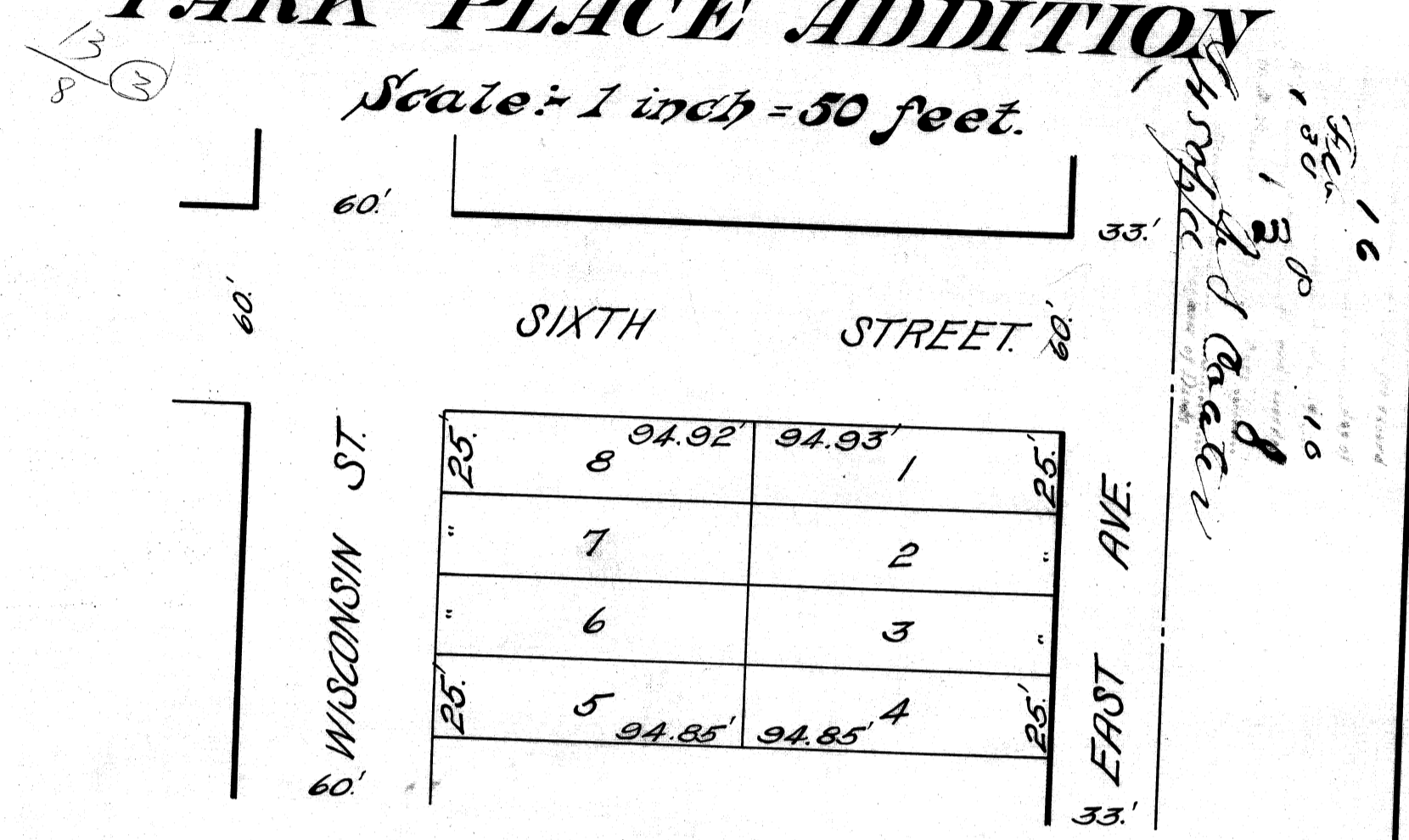

MOORE & McCLURE,
CIVIL ENGINEERS.
OKLAHOMA CITY, OKLA.

186

Handwritten notes and signatures on the right side of the plan, including 'D. M. Moore' and 'J. J. McClure'.

13/8

2/2

8
DAUGHERTY'S SUBDIVISION OF LOTS 1 TO 4 INCL. BLOCK 23 PARK PLACE ADDITION

State of Oklahoma, Oklahoma County, ss.

This instrument was filed for record this 16 day of Feb. A.D., 1910 at 1:30 o'clock P.M. and recorded in Book 13 Page 8.
\$4.50 Pd. (Seal) J. S. Coates, Register of Deeds.

KNOW ALL MEN BY THESE PRESENTS:- That J. W. Pryer and Lillie M. Pryer his wife and R. H. Gardner and Lena D. Gardner his wife being the owners of lots One (1) Two (2) Three (3) and Four (4) Block Twenty Three (23) Park Place Addition to Oklahoma City, Oklahoma, have caused the same to be sub-divided and that the annexed map or plat is a correct representation of said lots as sub-divided which we hereby designate and name 'Daugherty's Sub-Division of Lots One (1) to Four (4) Block Twenty Three (23) Park Place Addition' to Oklahoma City, Oklahoma.

Signed this 16 day of Feb. 1910.

J. W. Pryer R. H. Gardner
Lillie M. Pryer Lena D. Gardner

State of Oklahoma, County of Oklahoma, ss.

Before me Mrs. J. E. Bradshaw a Notary Public in and for said county and state on this 16th day of February 1910 personally appeared J. W. Pryer and Lillie M. Pryer his wife and R. H. Gardner and Lena D. Gardner his wife to me known to be the identical persons who executed the within and foregoing instrument and who acknowledged to me that they executed the same as their free and voluntary act and deed for the uses and purposes therein set forth.

Witness my hand and notarial seal this 16th day of February 1910.

Mrs. J. E. Bradshaw, Notary Public.

(SEAL) My Commission Expires April 20th, 1913.

I, Warren E. Moore a resident of Oklahoma County, Oklahoma, hereby certify that I am by profession a civil Engineer and that at the instance of the above named parties I made the above described sub-division and that the annexed map or plat is a correct representation of said lots as sub-divided by me.

Signed this 10th day of February 1910.

Warren E. Moore, Civil Engineer.

State of Oklahoma, County of Oklahoma, ss.

Before me Olive R. Rittenhouse a Notary Public in and for said county and state on this 10th day of February 1910 personally appeared Warren E. Moore to me known to be the identical person who executed the within and foregoing instrument and who acknowledged to me that he executed the same as his free and voluntary act and deed for the uses and purposes therein set forth.

Witness my hand and notarial seal this 10th day of February 1910

Olive R. Rittenhouse, Notary Public.

(SEAL) My Commission expires May 31st, 1913.

13/8 (1)