

DESOTO ADDITION TO OKLAHOMA CITY

Scale 50'-1"

BEING A PORTION OF THE SOUTHWEST QUARTER,
OF THE SOUTHEAST QUARTER OF SEC. 28 TOWNSHIP TWELVE RANGE 3,
WEST

J. R. Christian Civil Engineer

11th STREET

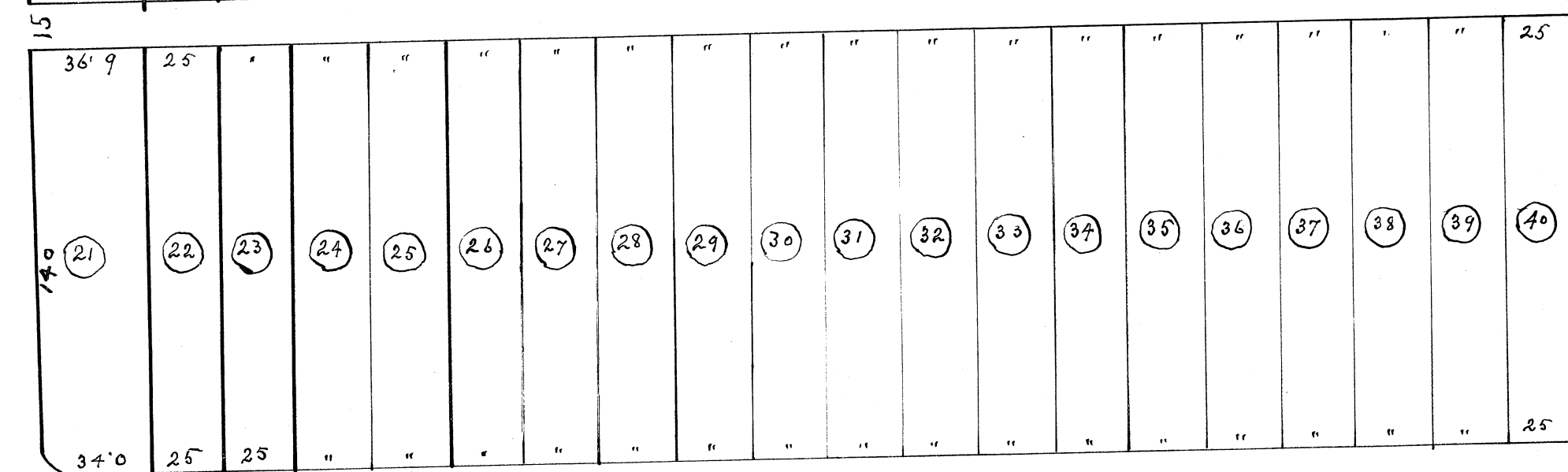
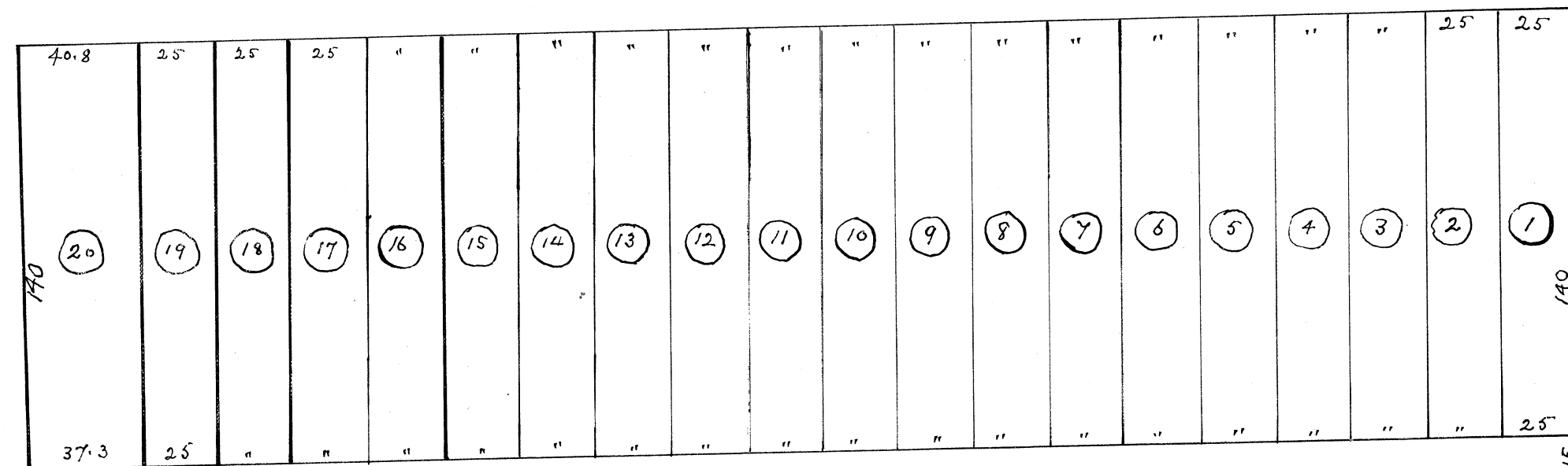

COLUMBUS AVE

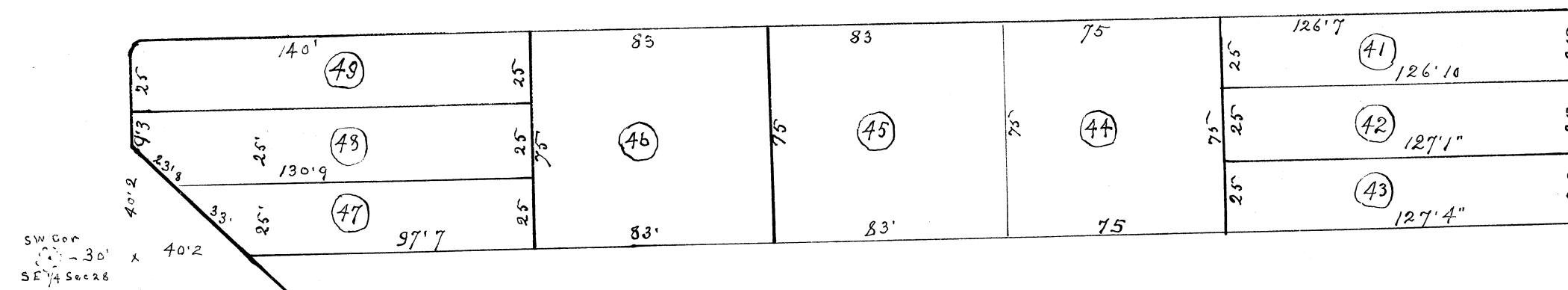

HUISSON AVE

Know all Men by these Presents:
That the Sisters of Mercy of St. Mary's Academy of Sacred Heart,
Oklahoma Territory, a Corporation created by special act of the Legislative Assembly of
the Territory of Oklahoma, has caused to be platted and surveyed into Lots, Streets and Alleys the
land herein after described; That the Map and Plat set out on this sheet is a correct representation of
said land as surveyed; That the land so surveyed is named "De Soto Addition to Oklahoma City";
That the streets and Alleys shown on this Map and Plat are hereby dedicated to Public use;
That the land so surveyed and platted is situated in Oklahoma County, Territory of Oklahoma, and is
described as follows, to-wit; A part or portion of the Southwest Quarter of the Southeast Quarter
of Section Twenty Eight (28), Township Twelve (12) North of Range Three (3) West of Indian Meridian
bounded as follows, to-wit; beginning at the Southwest Corner of said Quarter Section; running thence East
along the South line of said Quarter Section a distance of 523 feet more or less to the west line of Hudson
Avenue, in Oklahoma City, projected in a straight line into said Quarter Section; -running thence northwesterly
and along the west line of said Hudson Avenue, so projected a distance of 430 feet; -running thence West
on a line parallel with the South line of said Quarter Section to the West line of said Quarter Section; -running
thence South along the West line of said Quarter Section a distance of 430 feet to the point of beginning.

Executed this 9th day of July 1902. The Sisters of Mercy of St. Mary's Academy Sacred Heart
Attest Sister Mary, Evangelist Forgett, Secretary by its President Mother M. Catharine Troy.

Territory of Oklahoma } s.s. Before me, a Notary Public in and for said County and Territory,
Oklahoma County } on this 9th day of July, 1902, personally appeared Mother M.
Catharine Troy to me known to be the identical person who signed
the name of the name of the maker thereof to the within and
for going instrument as its President, and acknowledged to me that she executed the same
as her free and voluntary act and deed of said Corporation, for the uses and purposes therein
set forth. Witness my hand and official Seal the day and year above set forth.

My Commission Expires June 11th 1902 M. L. Backlund
Notary Public.

J. T. R. Christian, of Oklahoma County, O.T., do hereby certify that I am by occupation
a civil Engineer and Surveyor, that I made the survey referred to in the certificate of the
Grantor above set out, that the land surveyed is correctly described by the Grantor above,
that the map and plat set out on this sheet is a correct representation of said survey.
Dated this 18th day of June, 1902. T. R. Christian C. E.

Territory of Oklahoma } s.s. Before me, a Notary Public in and
Oklahoma County } for said County and Territory, on this
18th day of June, 1902, personally appeared J. R. Christian, to me known to be the
identical person who executed the within and foregoing instrument and ack-
nowledged to me that he executed the same as his free and voluntary act and deed
for the uses and purposes therein set forth. Witness my hand and official Seal the day and year above set forth.
My Commission expires December 18th 1902 MacGregor Douglas
Notary Public.

Territory of Oklahoma } s.s.
Oklahoma County }
This is to certify that the
for record this 10 day of July A. D. 1902
at 3 P. M. O. M. and recorded
in Book 3 Page
C. J. Bowman
C. J. Bowman of Deeds.

m/o

DRAWING NUMBER

DRAWING NUMBER

DRAWING NUMBER
3/0