

SUBDIVISION
OF
LOT 14 OF DITTMER HEIGHT
ADDITION
TO
OKLAHOMA CITY, OT.

5/20

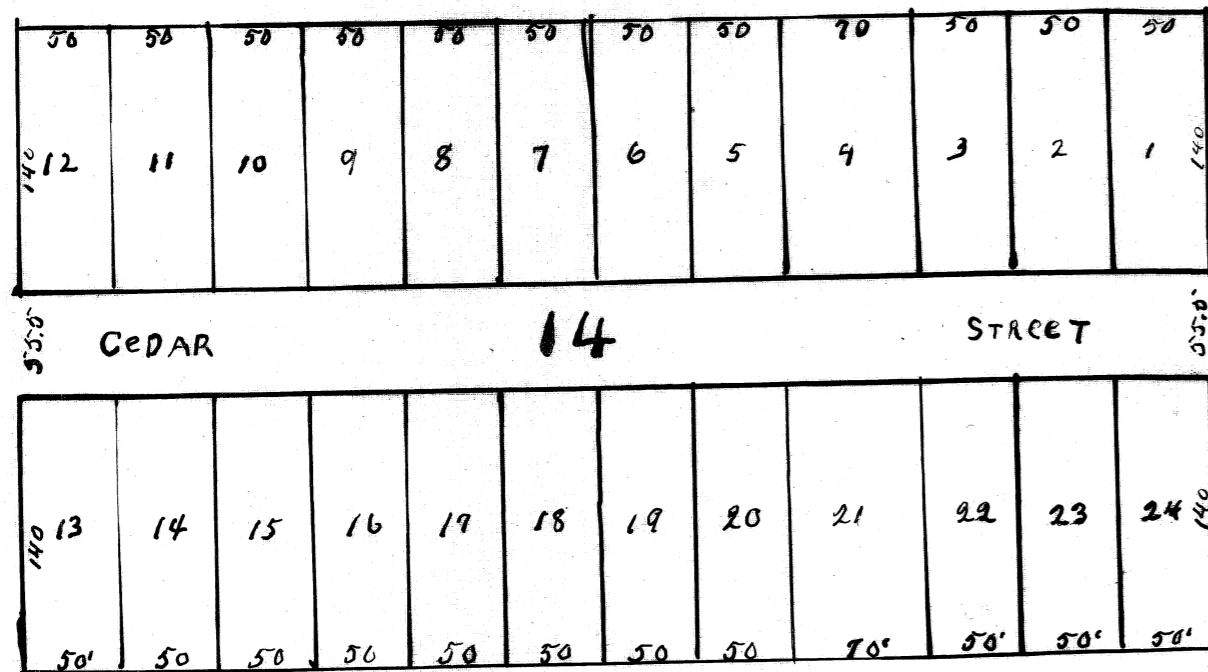

I, C. C. Dittmer do hereby certify and acknowledge, that I am the proprietor of the Subdivision of Lot Fourteen of Dittmer Height Addition to Oklahoma City, O. T. That I have caused the said Subdivision to be subdivided and the map and plat thereof hereto attached, to the end that the said plat may be filed and recorded in the office of the Register of Deeds of said County, according to the Statute in such case made and provided; that this plat is an accurate plat of said subdivision, that said subdivision is situated upon the tract of land therein described.

That I hereby grant, convey and dedicate to the public the Streets and Alleys and all ground shown by the said plat to be intended for the use and benefit of the public.
Witness my hand this 25th day of July A. D. 1904.

C. C. Dittmer.

Territory of Oklahoma } S. S.
Oklahoma County, }

Before me, the undersigned a Notary Public, in and for said County and Territory, on this 25th day of July 1904, personally came C. C. Dittmer to me known to be the identical person who executed the within and foregoing instrument of Certificate and Dedication, and acknowledged to me that he executed the same as his free and voluntary act and deed for the uses and purposes therein set forth.

Witness my hand and Notarial Seal the day and year above set forth.

My commission expires April 4 - 1906.



B. H. Stephenson
Notary Public.

TERRITORY OF OKLAHOMA } ss.
Oklahoma, County. }
This instrument was filed for
record this 26 day of
July A. D. 1904
at 8:30 O'clock A.M. and recorded
in Book 5 page 20
J. L. Mitch
Register of Deeds.

5/20