

# DOFFING'S

Suburban Addition to Oklahoma City O.T.

55

## Plat of Doffing's Suburban Addition to Oklahoma City, O.T.

Know all Men by these Presents; That We, Peter F. Doffing and Mary his wife, owners, have caused to be surveyed into Lots and Streets the following tract of land situate in Oklahoma County, Oklahoma Territory, to-wit:

A part of the Northwest Quarter of Section Six, Township Eleven North, Range Three West of Indian Meridian. More particularly described as follows: Beginning at the Northwest corner of said Section "Township Corner". Thence South on the Range Line 1980 feet to an iron Post, Thence East Parallel with the North line of said Section 1551.60 feet, Thence North Parallel with the Township Line 834.38 feet, Thence East to the center of the main channel of the Canadian River, Thence up the center of the said River by its meanders to its intersection with the Township Line, the same being the North line of said Section, Thence West on said line to the place of beginning. The same to be known as "Doffing's Suburban Addition to Oklahoma City, O.T." And that a correct map or plat of said addition as surveyed is set out on the annexed sheet. And we hereby dedicate the street to Public use forever. Witness our hands this 18th day of November, 1903.

Peter F. Doffing  
Mary Doffing

Territory of Oklahoma } s.s.  
County of Oklahoma } Before me, Victor Levy a Notary Public in and for said County and Territory aforesaid, on this 18th day of November 1903. Personally appeared Peter F. Doffing and Mary his wife known to me to be the same persons who signed the foregoing instrument and acknowledged that they signed the same as their free and voluntary act and deed for the purposes therein set forth. Witness my hand and official seal the day and year above set forth.

Victor Levy  
Notary Public

My Commission Expires March 25-1907.

### Surveyors Certificate

J. P. Barnard do hereby certify that I am a surveyor by profession - that at the instance of Peter F. Doffing and Mary his wife, I made the survey of the land embraced in the foregoing map, viz "Doffing's Suburban Addition to Oklahoma City" that said map is a true exemplification of the work done by me on the ground that the different subdivisions, and the streets, the contents in acres and distances as shown by the figures on said map, are substantially correct, and embraces a part of the N. W. 1/4 of Section 6 in Township 11 North of Range 3 West. T. 11 N. described as follows: Beginning at the Northwest corner of said Section (Township Corner), thence South on the Range Line 1980 feet to an iron Post; thence East Parallel with the North line of said Section 1551.60 feet; thence North Parallel with the Township line 834.38 feet; thence East to the center of the main channel of the Canadian River; thence up the center of said river, by its meanders, to its intersection with the township line, the same being the North line of said Section, thence West on said line to place of beginning.

J. P. Barnard  
Surveyor

Territory of Oklahoma } s.s.  
Oklahoma County } Before me, Victor Levy a Notary Public, for said County and Territory on this 16th day of November 1903.

Personally appeared J. P. Barnard, Surveyor, to me known to be the same identical person who executed the foregoing instrument, and acknowledged to me that he executed the same as his free and voluntary act and deed for the uses and purposes set forth. Witness my hand and Notarial Seal, the day and year last above written

Victor Levy  
Notary Public

My Commission expires March 25-1907

Scale 200' to 1"

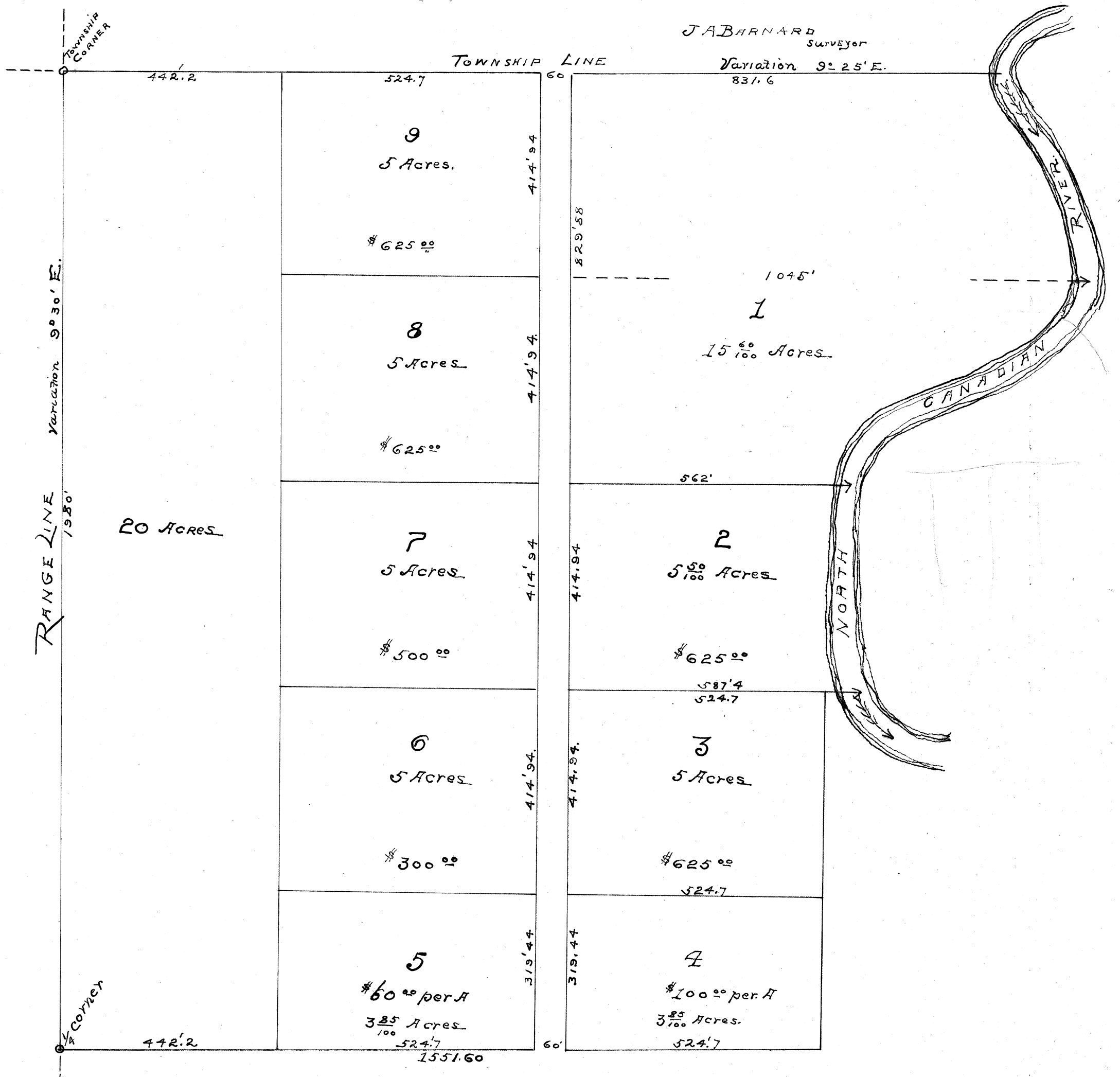

DRAWING NUMBER  
PLAN HOLD CORPORATION • IRVINE, CALIFORNIA  
MEMBER BY NUMBER 07584

DRAWING NUMBER  
PLAN HOLD CORPORATION • IRVINE, CALIFORNIA  
MEMBER BY NUMBER 07584

DRAWING NUMBER  
4/55  
PLAN HOLD CORPORATION • IRVINE, CALIFORNIA  
MEMBER BY NUMBER 07584

November 18  
1903  
J. L. Mitch

4/55

55