

88

89

63354

W. Turner

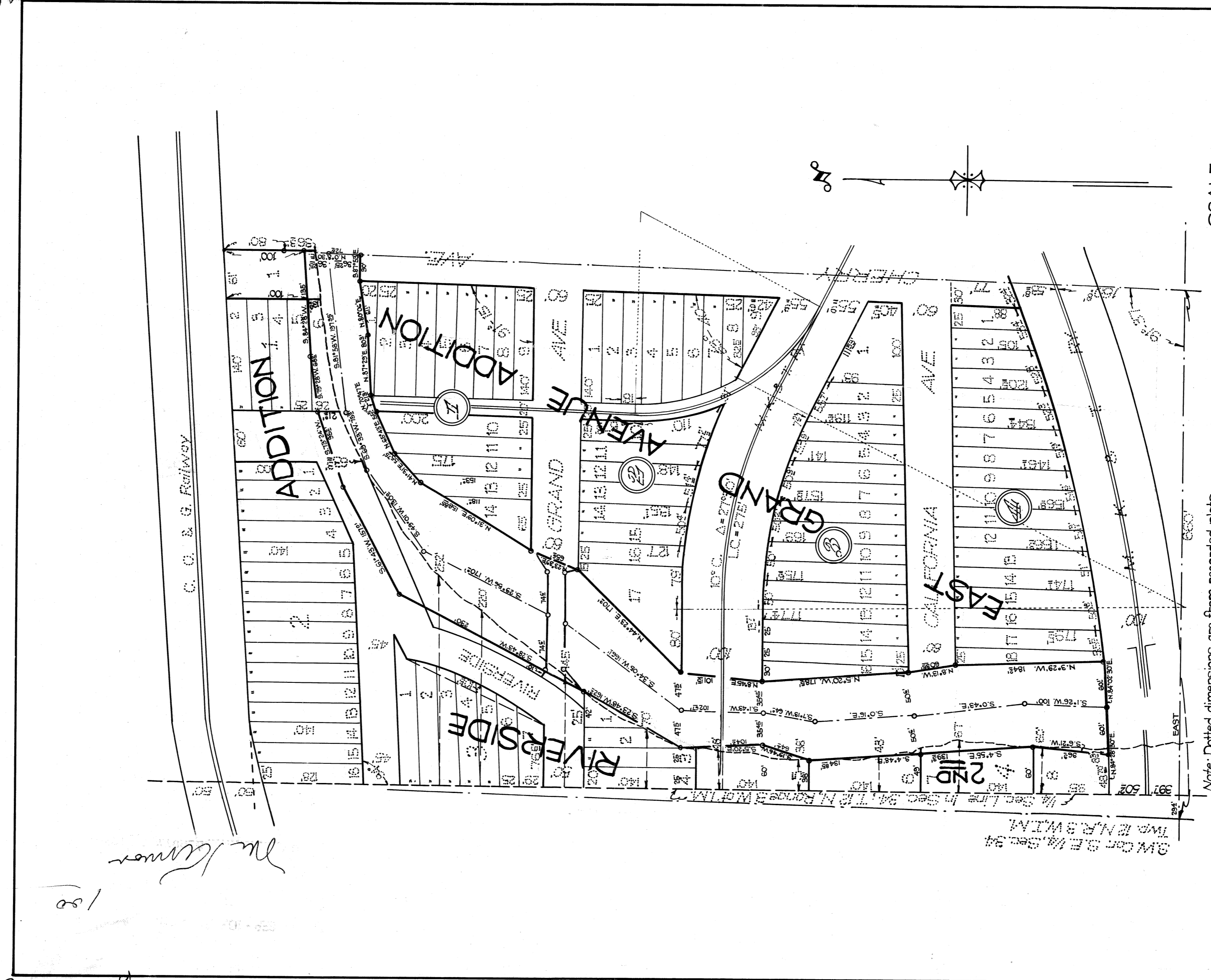

SCALE
1" = 100'

SURVEYOR'S CERTIFICATE

I, Warren E. Moore, do hereby certify that I am by profession a Land Surveyor or Civil Engineer and that the annexed plat represents a re-survey of EAST GRAND AVENUE ADDITION to Oklahoma City, Oklahoma, and a re-survey of 2ND RIVERSIDE ADDITION to Oklahoma City, Oklahoma, and a survey of the land between the above named plats of record. I further certify that this survey of this "A TRACT OF LAND IN THE SE 1/4 OF SECTION 34, TWP. 12 NORTH, RGE. 3 WEST OF THE I.M., Lying between East Grand Avenue Addition To Oklahoma City, Oklahoma, and 2ND Riverside Addition To Oklahoma City, Oklahoma, does not encroach upon and is not a part of either of the above mentioned plats of record, except as shown. The points and lines as indicated hereon of this re-survey and survey were established under my supervision on the 4TH day of September, 1930.

Witness my hand this 8TH day of September, 1931.

Warren E. Moore
Civil Engineer

State Of Oklahoma } S.S.
County Of Oklahoma }

Before me, the undersigned, a Notary Public in and for said County and State on this