

# EAST GRAND AVENUE ADDITION

to  
**OKLAHOMA CITY, OKLA.**

*Being a subdivision of a part of the S.E. 1/4 of  
Sec. 34, T. 12 N., R. 3 W.*

Scale: 1 inch = 100 feet.

17/71  
29  
2  
17  
19  
36  
10  
71  
Coats  
Coats

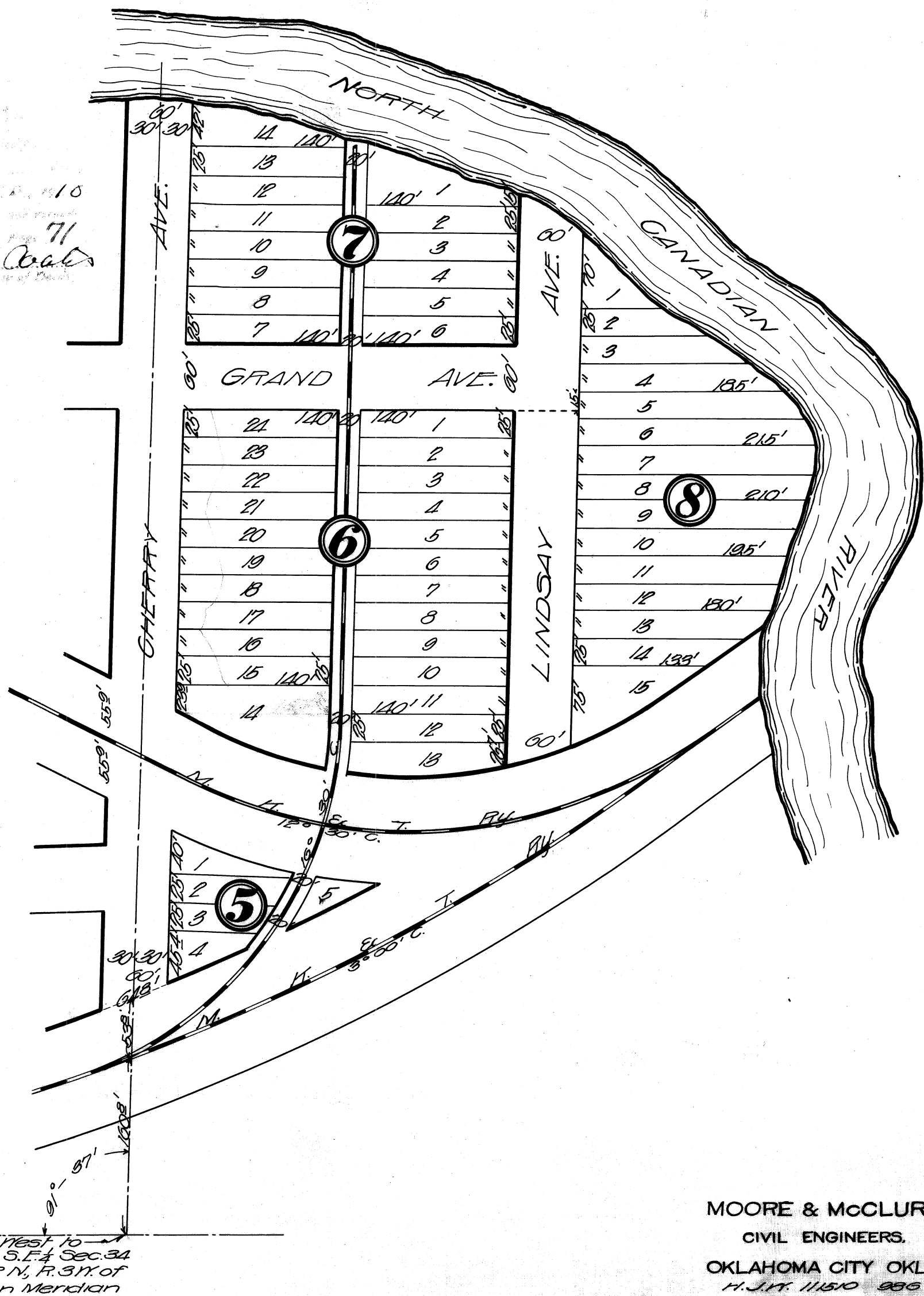

500 FT. West to  
S.W. Cor. S.E. 1/4 Sec. 34  
Twp. 12 N., R. 3 W. of  
Indian Meridian

MOORE & McCLURE  
CIVIL ENGINEERS.  
OKLAHOMA CITY OKLA.  
H. J. M. 111510 956

KNOW ALL MEN BY THESE PRESENTS: That William Symons and Nellie Symons, his wife, being the owners of that part of the East Half (E $\frac{1}{2}$ ) of the Southwest Quarter (SW $\frac{1}{4}$ ) of the Southeast Quarter (SE $\frac{1}{4}$ ) of Section Thirty-four (34), Township Twelve (12) North; Range Three (3) West, of the Indian Meridian, and lying North of the M. K. & T. Railroad, and South and West of the North Canadian River, have caused the same to be subdivided into Blocks, Lots, Streets and Alleys, and that the annexed map or plat is a correct representation of said land as subdivided, which we hereby designate and name, "Blocks Five (5) to Eight (8) Inclusive, East Grand Avenue Addition to Oklahoma City, Oklahoma, and dedicate the streets as shown on said map or plat to the public.

The alley in Block Five (5), Six (6) and Seven (7) is hereby reserved for switch track purposes.  
Signed this 25<sup>th</sup> day of November 1910.

Nellie Symons  
Wm Symons

State of Missouri,  
SS:  
County of Linn,

Before me, the undersigned, a Notary Public in and for said County and State, on this 25 day of November 1910, personally appeared William Symons and Nellie Symons his wife, to me known to be the identical persons who executed the within and foregoing instrument, and acknowledged to me that they executed the same as their free and voluntary act and deed for the uses and purposes therein set forth.

Witness my hand and notarial seal this 25<sup>th</sup> day of November 1910.

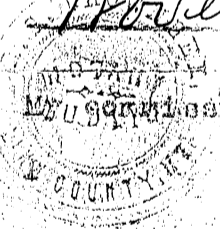

My commission expires 28<sup>th</sup> October 1913

J. Brownlee  
Notary Public.

I, Warren E. Moore a resident of Oklahoma County, Oklahoma hereby certify that I am by profession, a Civil Engineer, and that at the instance of the above named parties, I made the above described subdivision, and that the annexed map or plat is a correct representation of said land as subdivided by me.

Signed this 21<sup>st</sup> day of November 1910.

Warren E. Moore  
Civil Engineer.

State of Oklahoma,  
SS:  
County of Oklahoma,

Before me, the undersigned, a Notary Public in and for said County and State on this 21<sup>st</sup> day of November 1910, personally appeared Warren E. Moore, to me known to be the identical person who executed the within and foregoing instrument, and acknowledged to me that he executed the same as his free and voluntary act and deed for the uses and purposes therein set forth.

Witness my hand and notarial seal this 21<sup>st</sup> day of November 1910.



My commission expires June 11-1913

Paul W. Popper  
Notary Public.