

16/10

2 of 2

# EAST GRAND AVENUE ADDITION

to

## OKLAHOMA CITY, OKLA.

Being a subdivision of a part of the S.E.  $\frac{1}{4}$  of  
Sec. 54, T. 12 N., R. 3 W.

Scale: 1 inch = 100 feet.

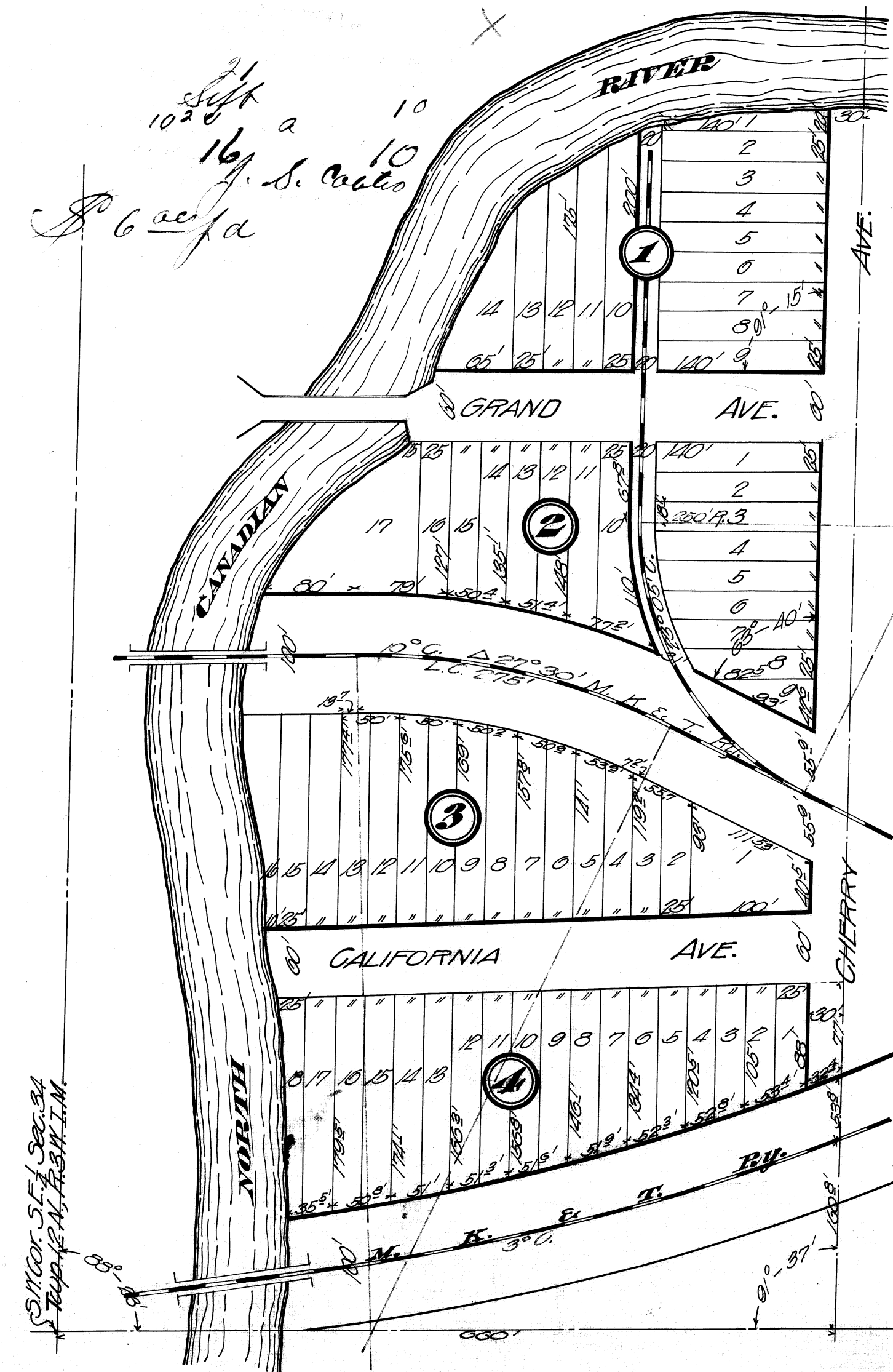

15 MO. S.E. 1/4 SEC. 54  
T. 12 N. R. 3 W.

MOORE & MCCLURE  
CIVIL ENGINEERS  
OKLAHOMA CITY, OKLA.  
JULY 30, 1910

KNOW ALL MEN BY THESE PRESENTS: That Grant Egbert and Daisy Egbert his wife, being the owners of that part of the West Half (W. 1/2) of the Southwest Quarter of the Southeast Quarter of Section Thirty-four (34), Township Twelve (12) North of Range Three (3) West of the Indian Meridian, and lying North of the spur-line of the M.K. & T. Railroad and the North Canadian River shown on the annexed map or plat as Blocks One (1) and Two (2), and Dane E. Hemenway a single man, being the owner of that part of the West Half (W. 1/2) of the Southwest Quarter of the Southeast Quarter of Section Thirty-four (34), Township Twelve (12) North of Range Three (3) West of the Indian Meridian, and lying between the North Right-of-way line of the M. K. & T. Railroad, and the South Right-of-way line of spur track of said railroad, and East of the North Canadian River, as shown on the annexed map or plat as Blocks Three (3) and Four (4), have caused the same to be subdivided into blocks, lots, streets, and alleys, and that the annexed map or plat is a correct representation of said lands as subdivided, which we hereby designate and name, "East Grand Avenue Addition," to Oklahoma City, and dedicate the streets as shown on said map or plat to the public, and the alley in Block One (1) and Block Two (2), lying North of the spur-track of the M. K. & T. Railroad is hereby reserved for side-track purposes.

Signed this 19<sup>th</sup> day of September, 1910.

Daisy Egbert  
Grant Egbert  
Dane E. Hemenway

State of Oklahoma,  
County of Oklahoma, SS.

Before me the undersigned, a Notary Public in and for said county and state on this 19<sup>th</sup> day of September, 1910, personally appeared Grant Egbert and Daisy Egbert his wife, and Dane E. Hemenway, a single man, to me known to be the identical persons who executed the within and foregoing instrument and acknowledged to me that they executed the same as their free and voluntary act and deed for the uses and purposes therein set forth.

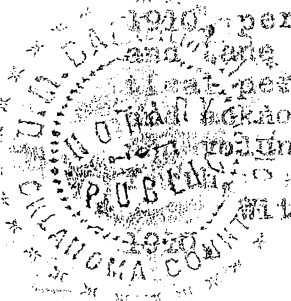

Witness my hand and notarial seal this 19<sup>th</sup> day of September, 1910.

W. M. Bayliss  
Notary Public.

My commission expires March 2, 1912.

I, Warren E. Moore a resident of Oklahoma County, Oklahoma, hereby certify that I am by profession a Civil Engineer, and that at the instance of the above named parties, I made the above described subdivision, and that the annexed map or plat is a correct representation of said land as subdivided by me.

Signed this 16<sup>th</sup> day of Sept, 1910:

Warren E. Moore  
Civil Engineer.

State of Oklahoma, SS.  
County of Oklahoma,

Before me the undersigned, a Notary Public in and for said county and state on this 16<sup>th</sup> day of Sept, 1910, personally appeared Warren E. Moore, to me known to be the identical person who executed the within and foregoing instrument and acknowledged to me that he executed the same as his free and voluntary act and deed for the uses and purposes therein set forth.

Witness my hand and notarial seal this 16<sup>th</sup> day of Sept, 1910.

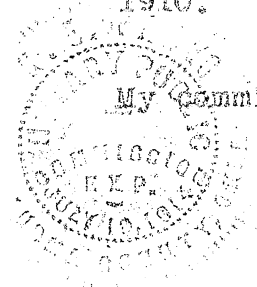

My commission expires July 19, 1914.

A. E. Jarvis  
Notary Public.

10