

8/61 1/2

SECOND EAST VIEW ADDITION TO OKLAHOMA CITY OKLA

Scale 1" = 200 Ft.

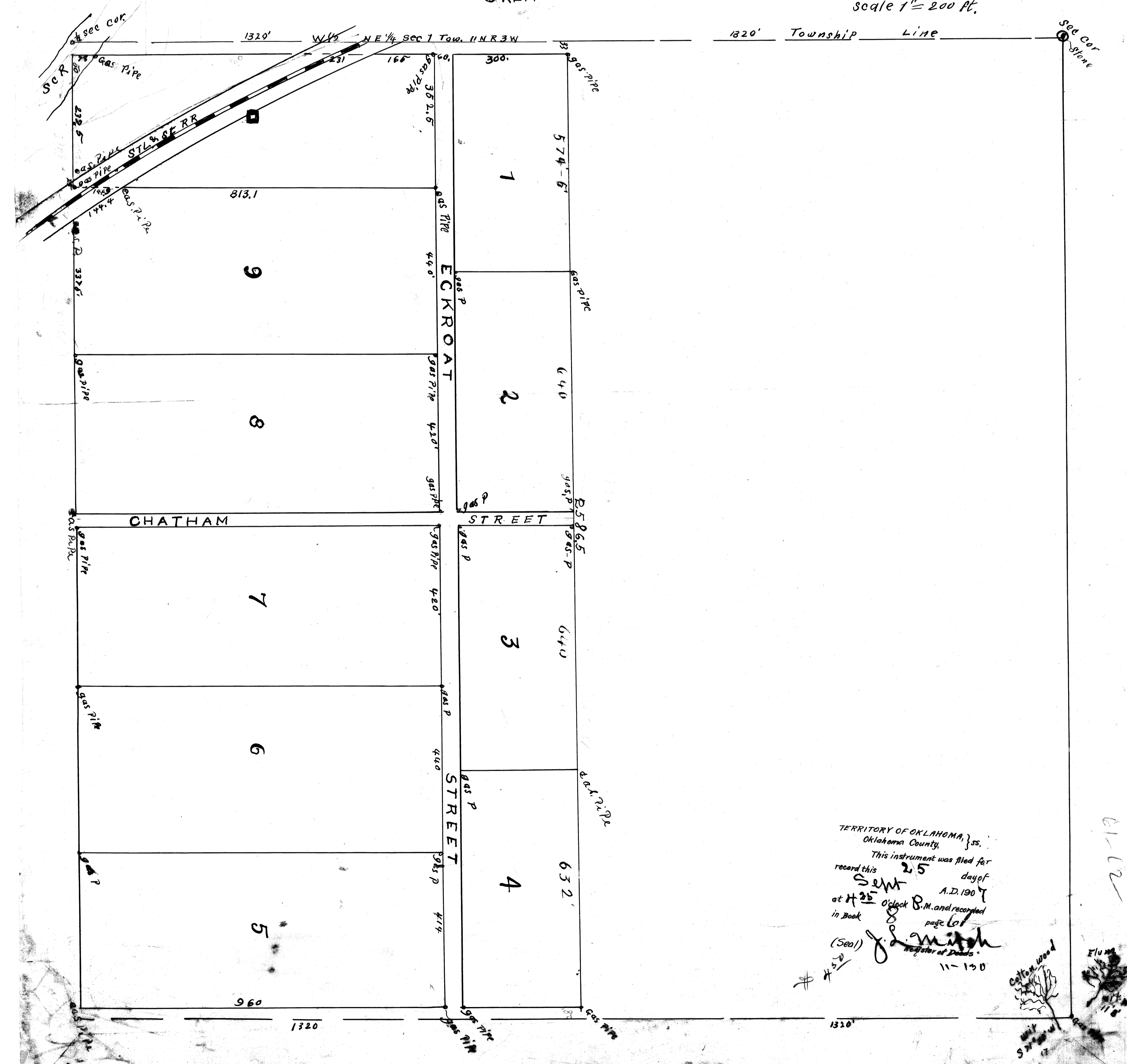

TERRITORY OF OKLAHOMA } ss.
 Oklahoma County }
 This instrument was filed for
 record this 25 day of
 Sept A.D. 1907
 at 11:25 O'clock P.M. and recorded
 in Book 8 page 601
 J. Smith
 Register of Deeds
 11-100

61-12

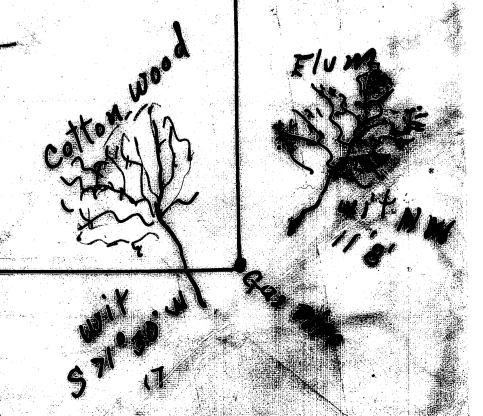

8/61

2062

PLAT OF EASTVIEW ADDITION
TO OKLAHOMA CITY, O.T.

KNOW ALL MEN BY THESE PRESENTS, That we, John Eckroat and Mary Eckroat, his wife, owners of the following described tract of land, to-wit: Lots No. Two and the West half of the South half of the North-east Quarter of Section One (1) Twonship Elveven (11) North of Range Three (3) West of the Indian Meridian. We have caused the same to be surveyed into blocks and streets. That a correct map of said land as surveyed is set out on this sheet and is hereby correct. And said land so surveyed is hereby named ^{SECOND} EASTVIEW ADDITION TO OKLAHOMA CITY, OKLAHOMA. The streets shown on this plat are hereby dedicated to the public use of said City to be used by the public for the ordinary purposes of traveling.

Signed this 25th day of September, 1907.

J
6/10/07 (2)

John Eckroat
Mary Eckroat

Territory of Oklahoma, County of Oklahoma, SS.

Before me, Ed Delaney, a Notary Public in and for said County and Territory on this 25 day of September, 1907, personally appeared John Eckroat and Mary Eckroat, his wife, to me known to be the identical persons whom executed the within and foregoing instrument and acknowledged to me that they executed the same as their free and voluntary act and deed for the use and purposes therein set forth.

WITNESS my hand and official seal the day and year above set forth.

Ed Delaney Notary Public.
My Commission expires Feb. 27, 1911

M. F. Crawford, a resident of Oklahoma City, County of Oklahoma, Oklahoma Territory, do hereby certify that by occupation I am a Civil Engineer and Surveyor, and that at the instance of John Eckroat and Mary Eckroat, his wife, have surveyed into blocks and streets the land hereinbefore described, and have caused a correct plat of the same to be made and certified to the width to the streets, and the size of the blocks designated on the plat, to be a correct survey by me.

Signed this 25 day of September 1907.

M. F. Crawford
Surveyor.

Territory of Oklahoma, County of Oklahoma, SS.

Before me Ed Delaney, a Notary Public in and for said County and Territory on this 26 day of September 1907, personally appeared M. F. Crawford, Civil Engineer and Surveyor, to me known to be the identical person who executed the within and foregoing instrument and acknowledged to me that he executed the same as his free and voluntary act and deed for the uses and purposes therein set forth.

WITNESS my hand and official seal the day and year above set forth.

Ed Delaney Notary Public.
My Commission expires Feb. 27, 1911

61-12