

6/7
3063

EAST VIEW ADDITION

ADJOINING OKLAHOMA CITY, O.T.

SCALE 1 INCH = 100 FT.

FEBY-1906

MOORE & WADSWORTH CIVIL ENGRS.
120 GRAND AVE. OKLAHOMA CITY.

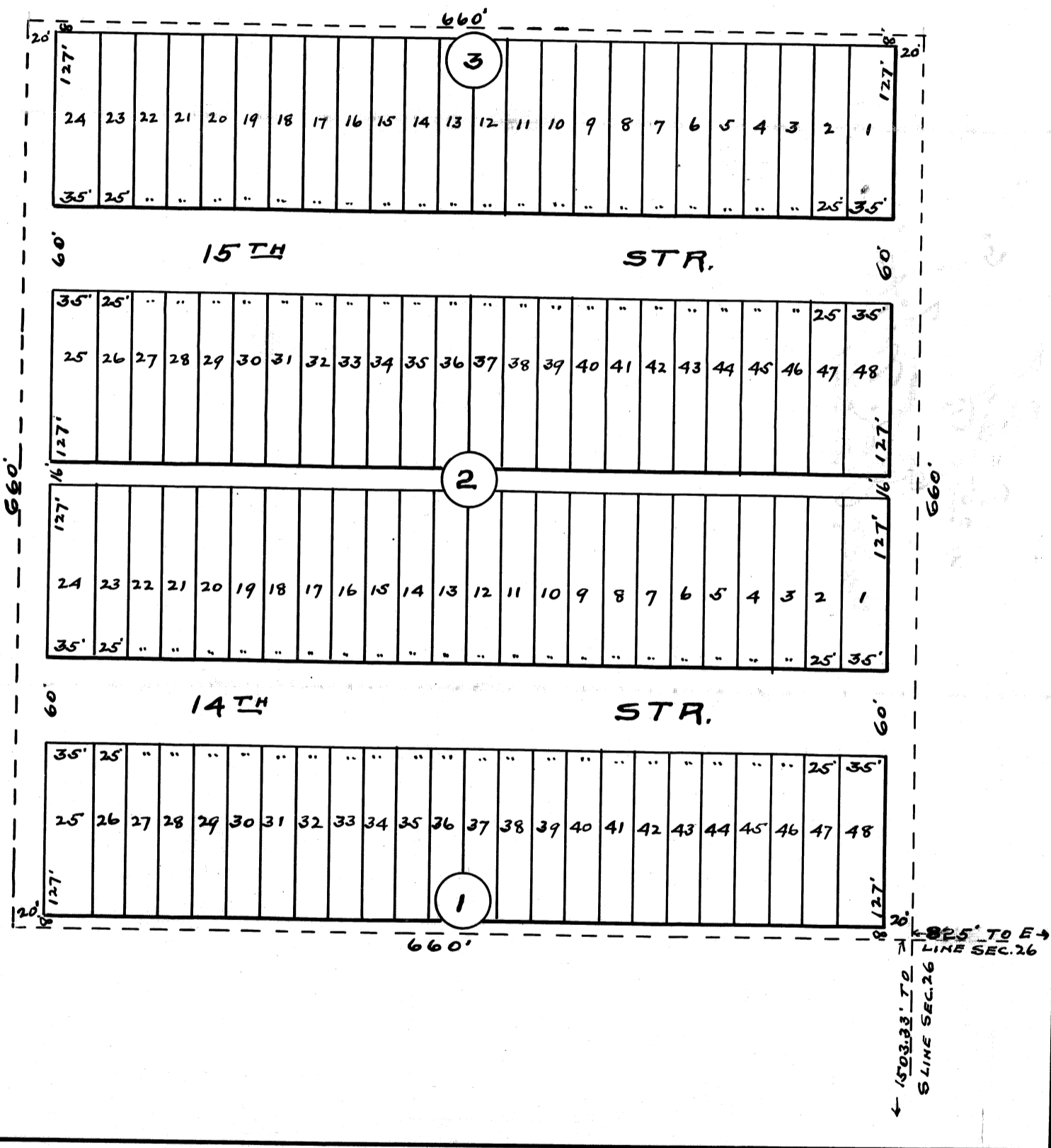

6/7
2063

TERRITORY of OKLAHOMA :
COUNTY of OKLAHOMA : SS.

76

Before me, Olive R. Rittenhouse, a Notary Public in and for said county and territory, personally appeared Warren E. Moore, to me known to be the identical person who executed the attached and foregoing instrument and acknowledged to me that he executed the same as his free and voluntary act and deed for the uses and purposes therein set forth.

Witness my hand and official seal this 26 day of February, 1906.

Olive R. Rittenhouse
Notary Public.

My commission expires 6/2/09