

# A REPLAT LOTS 1 THRU 6, 11 & 12 & 14 THRU 18, BLOCK 11 AND A PART OF TRACT "A" & TRACT "B" BLOCK 11 AND LOTS 1 THRU 20, BLOCK 12 AND ALL OF TRACT "A" & TRACT "B" BLOCK 12 EASTWOOD ADDITION SECTIONS 5 & 6

A PART OF S.W.1/4, SECTION 33, T-12-N, R-1-W, I.M.  
MIDWEST CITY, OKLAHOMA

### OWNER'S CERTIFICATE AND DEDICATION

KNOW ALL MEN BY THESE PRESENTS: That we the undersigned do hereby certify that we are the owners of and the only persons having any right, title or interest in the land shown on the annexed plat of a Replat of Lots 1 thru 6, 11 & 12 & 14 thru 18, Block 11, and a part of Tract "A" and Tract "B", Block 11 and Lots 1 thru 20, Block 12, and a part of Tract "A" and Tract "B", Block 12, EASTWOOD ADDITION SECTIONS 5 & 6, a part of the Southwest Quarter (SW $\frac{1}{4}$ ) of Section 33, T-12-N, R-1-W, of the I.M., Midwest City, Oklahoma County, Oklahoma, and that the plat represents a careful survey of the above described property made with our consent and that we hereby dedicate to the public use all the streets shown on said annexed plat. That the easements as shown on said annexed plat are created for the installation and maintenance of public utilities. That we hereby guarantee a clear title to all the lands so dedicated from ourselves, our heirs or encumbrances so that the title is clear.

IN WITNESS WHEREOF:

The undersigned have caused this instrument to be executed on the 13<sup>th</sup> day of APRIL, 1987.

EASTWOOD DEVELOPMENT CORPORATION

Edward  
Secretary

William Pagn  
President

STATE OF OKLAHOMA ( )  
( ) SS.  
COUNTY OF OKLAHOMA ( )

Before me, the undersigned, a Notary Public in and for the said county, and state on the 13 day of April, 1987, personally appeared to me known to be the identical persons who executed the within and foregoing instrument and acknowledged to me that they executed the same as their free and voluntary act and deed for the uses and purposes therein set forth.

Given under my hand and seal the day and year last above written.

My commission expires: 1-21-88

E. G. Himer  
Notary Public

### BONDED ABSTRACTER'S CERTIFICATE

The undersigned, duly qualified and lawfully bonded abstractor of title in and for the County of Oklahoma and State of Oklahoma, hereby certifies that the records of said county show the title to the land shown on the annexed plat of a Replat of Lots 1 thru 6, 11 & 12 & 14 thru 18, Block 11, and a part of Tract "A" and Tract "B", Block 11, and Lots 1 thru 20, Block 12, and a part of Tract "A" and Tract "B", Block 12, EASTWOOD ADDITION, SECTIONS 5 & 6, a part of the Southwest Quarter (SW $\frac{1}{4}$ ) of Section 33, T-12-N, R-1-W, of the I.M., Midwest City, Oklahoma County, Oklahoma is vested in Eastwood Development Corporation, and that on the 13 day of April, 1987, there were no actions or judgments of any nature in any court or on the records with the clerk of any court in said county and state against said lands or of the owner thereof, that the taxes are paid for the year 1986 and prior years, and that no tax sales certificates are against said land and no tax deeds are issued to any person or persons, and that there are no liens, mortgages, or encumbrances of any kind against the land described on the annexed plat. Except mineral conveyances and easements of record, and mortgages of record, except as shown of record.

Signed and sealed at Oklahoma City, Oklahoma, this 13<sup>th</sup> day of May, 1987.

ATTEST: American Guaranty Title Company

Janice Parrish  
Secretary - Assistant

Jackie Miller  
Vice President

### CITY PLANNING COMMISSION APPROVAL

I, Edwards Edwards, Chairman of the City Planning Commission of the City of Midwest City, Oklahoma, hereby certify that the said commission duly approved the annexed plat of a Replat of Lots 1 thru 6, 11 & 12 & 14 thru 18, Block 11, and a part of Tract "A" and Tract "B", Block 11 and Lots 1 thru 20, Block 12, and a part of Tract "A" and Tract "B", Block 12, EASTWOOD ADDITION, SECTIONS 5 & 6, a part of the Southwest Quarter (SW $\frac{1}{4}$ ) of Section 33, T-12-N, R-1-W, of the I.M., Midwest City, Oklahoma County, Oklahoma, at a meeting held on the 13 day of April, 1987.

Edwards Edwards  
CHAIRMAN

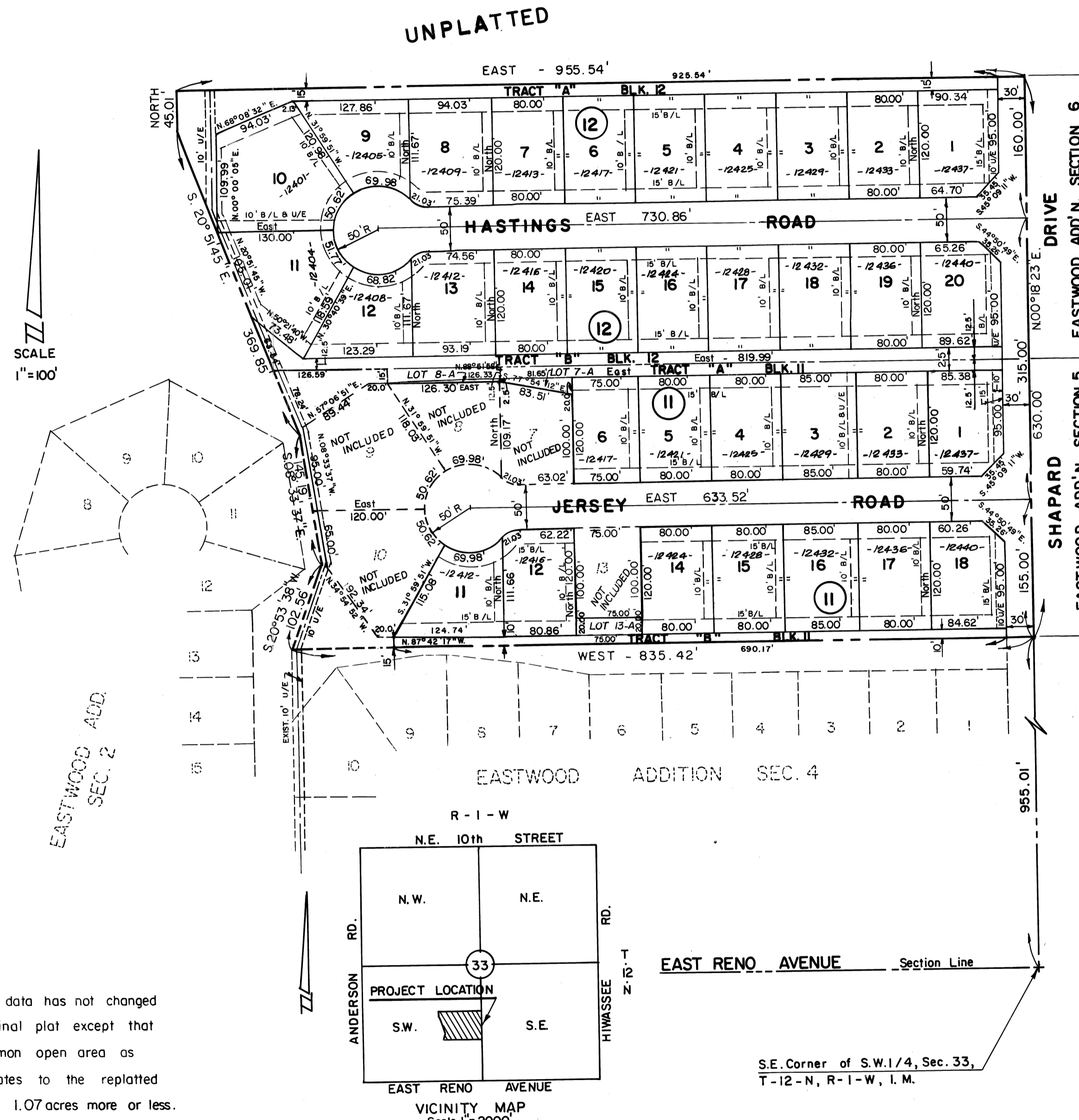

Statistical data has not changed from original plat except that the common open area as same relates to the replatted area is 1.07 acres more or less.

### CITY COUNCIL APPROVAL

I, Charles Weir, Mayor of the City of Midwest City, Oklahoma, hereby certify that the annexed plat of a Replat of Lots 1 thru 6, 11 & 12 & 14 thru 18, Block 11 and a part of Tract "A" and Tract "B", Block 11 and Lots 1 thru 20, Block 12, and a part of Tract "A" and Tract "B", Block 12, EASTWOOD ADDITION, SECTIONS 5 & 6, a part of the Southwest Quarter (SW $\frac{1}{4}$ ) of Section 33, T-12-N, R-1-W, of the I.M., Midwest City, Oklahoma County, Oklahoma, was duly approved by the City Council of said City on the 24 day of May, 1987, and that I was authorized to endorse hereon the approval of said Council, and that the acceptance of all lands dedicated to the public use as shown on said plat.

ATTEST:

John J. Meltzer

CITY OF MIDWEST CITY

Charles Weir  
MAYOR

### COUNTY TREASURER'S CERTIFICATE

I, Ernie Nicholson, do hereby certify that I am the duly elected, qualified, and acting County Treasurer of Oklahoma County, Oklahoma, and that the tax records of said County show all taxes as paid for the year 1986 and prior years on the land shown on the annexed plat of a Replat of Lots 1 thru 6, 11 & 12 & 14 thru 18, Block 11 and a part of Tract "A" and Tract "B", Block 11 and Lots 1 thru 20, Block 12, and a part of Tract "A" and Tract "B", Block 12, EASTWOOD ADDITION, SECTIONS 5 & 6, part of the Southwest Quarter (SW $\frac{1}{4}$ ) of Section 33, T-12-N, R-1-W, of the I.M., Midwest City, Oklahoma County, Oklahoma. That the required statutory security has been deposited in the office of the County Treasurer, guaranteeing payment of the current years taxes.

IN WITNESS WHEREOF: Said County Treasurer has caused this instrument to be executed at Oklahoma City, Oklahoma, on the 11<sup>th</sup> day of August, 1987.

Ernie Nicholson  
COUNTY TREASURER  
Chief Deputy

### SURVEYOR'S STATEMENT

I, Leslie Judd, Jr., do hereby state that I am by profession a Registered Land Surveyor, and that the annexed plat of a Replat of Lots 1 thru 6, 11 & 12 & 14 thru 18, Block 11 and a part of Tract "A" and Tract "B", Block 11 and Lots 1 thru 20, Block 12, and a part of Tract "A" and Tract "B", Block 12, EASTWOOD ADDITION, SECTIONS 5 & 6, a part of the Southwest Quarter (SW $\frac{1}{4}$ ) of Section 33, T-12-N, R-1-W, of the I.M., Midwest City, Oklahoma County, Oklahoma, consisting of one sheet, represents a survey made under my supervision on the 13<sup>th</sup> day of APRIL, 1987, and that all of the monuments shown hereon actually exist and their positions are as shown.

Leslie Judd, Jr.  
REGISTERED LAND SURVEYOR

STATE OF OKLAHOMA ( )  
( ) SS.  
COUNTY OF OKLAHOMA ( )

Before me, the undersigned, a Notary Public in and for the said County and State, on the 13<sup>th</sup> day of April, 1987, personally appeared Leslie Judd, Jr., to me known to be the identical person who executed the within and foregoing instrument and acknowledged to me that he executed the same as his free and voluntary act and deed for the uses and purposes therein set forth.

Given under my hand and seal the day and year last above written.

My commission expires: May 21, 1990

Conrad Everett  
Notary Public

This reproduction meets the requirements as outlined in Senate Bill 377, Section 518, as amended.

TRIANGLE/A & E, Inc.  
408 300 OKLAHOMA CITY 73101

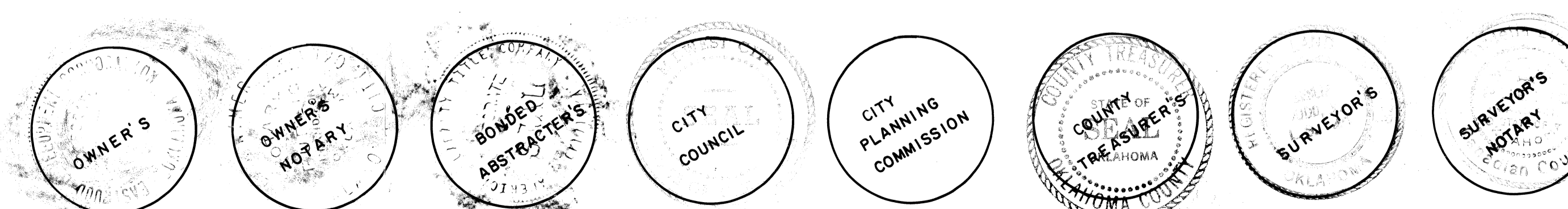

**JGVE, Inc.**  
ENGINEERS SURVEYORS PLANNERS  
124 NW 10th STREET  
OKLA CITY, OKLA.  
405-236-4315 73105

53  
49