

DRAWING NUMBER
8/48

1 of 2

PLAN HOLD CORPORATION • IRVINE, CALIFORNIA
 REORDER BY NUMBER 075AR

Blk 8 P 48
 Filed for record May 20
 at 9:45 A.M.
 L. Miter
 Reg. Deeds

Subdivision of Block, No. 3.
AMENDED PLAT OF
ECKROAT
ADDITION TO OKLAHOMA
CITY, O.T.

8/48

PT. E 1/2 NW 1/4 Sec 10, TWP. 11 N., R 3 W

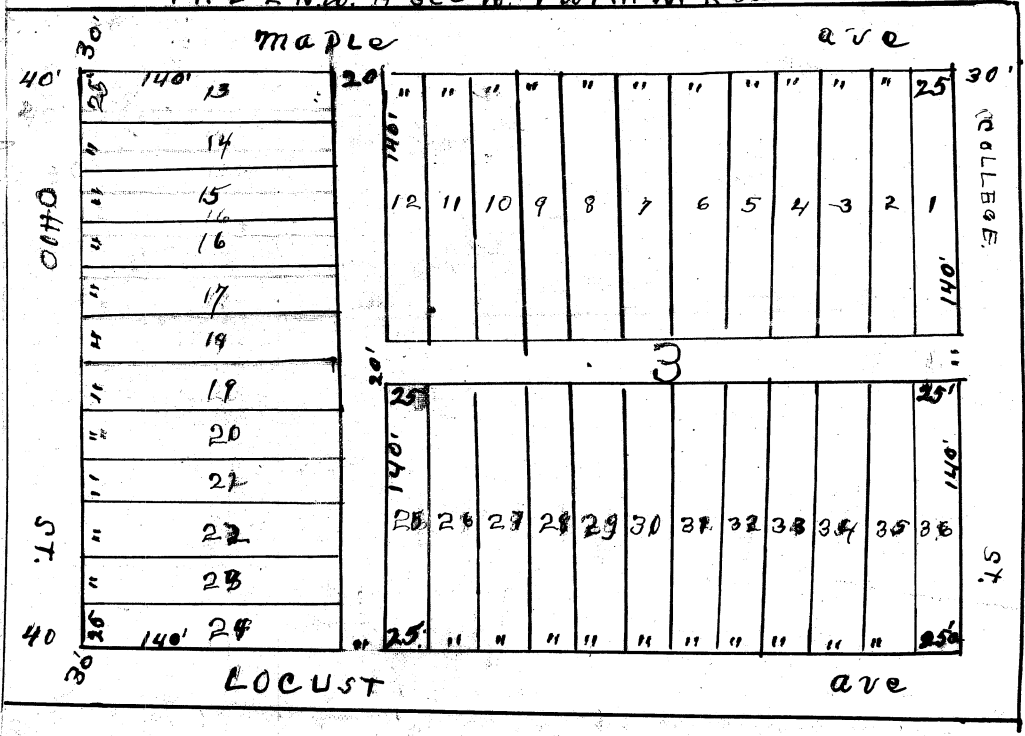

M.F. Crawford 736 E. 6th Phone 427.
 scale 1" = 100 FT.

8/48

2082

Territory of Oklahoma, Oklahoma county, ss.
This instrument was filed for record this 25th day of May A.D. 1907
at 9:40 A.M. and recorded in book 8 page 48
(Seal) J. L. Mitch Register of Deeds.

SUBDIVISION OF BLOCK NO 3 AMENDED PLAT OF ECKROAT
Addition to Oklahoma city O.T.

KNOW ALL MEN BY THESE PRESENTS:

That we J. C. Shaw, and Lora B. Shaw his wife, and Lizzie Strabala formerly Lizzie Boechler and Joseph Strabala her husband, owners of the land hereinafter described have caused to be surveyed into lots, streets, avenues and alleys the following described land, situated in Oklahoma county, territory of Oklahoma, to-wit: Part of the East half (1/2) of the Northwest Quarter (1/4) of section Ten (10) Township Eleven (11) North, Range Three (3) West of the I.M. That a correct map or plat of said land as surveyed is set out on this sheet and is hereby adopted as such, and said land so surveyed is hereby named SUBDIVISION of Block No. Three of Eckroat Addition to Oklahoma city Oklahoma.

The streets and avenues on this plat are dedicated to the public use of said city.

Dated this 25th day of May A.D. 1907.

J. C. Shaw. Lora B. Shaw.
Lizzie Strabala. Joseph Strabala.

Territory of Oklahoma, County of Oklahoma, ss.

Before me Ed J. Delaney a Notary Public within and for said county and territory on this 25th day of May 1907 personally appeared J. C. Shaw and Lora B. Shaw his wife, to me known to be the identical persons who executed the within and foregoing instrument, and acknowledged to me that they executed the same as their free and voluntary act and deed for the uses and purposes therein set forth.

My commission expires Feb. 27, 1911.

(SEAL)

Ed J. Delaney Notary Public.

State of Arkansas, county of St. Francis, ss:

Before me Otto B. Rollwage a Notary Public in and for said State and County on this the 20th day of May 1907 personally appeared Lizzie Strabala formerly Lizzie Boechler and Joseph Strabala her husband to me known to be the identical persons who executed the within and foregoing -----acknowledged to me that they executed the same as their free and voluntary act and deed for the uses and purposes therein set forth.

Otto B. Rollwage Notary Public.

(Seal) My commission expires June 24th 1909.

I, Millard F. Crawford a resident of Oklahoma city, Oklahoma, hereby certify that I am by profession a civil engineer, and at the instance of J. C. Shaw and Lora B. Shaw his wife and ----- her husband owners, I surveyed into lots, streets and avenues the Sub-Division of Block No. Three, Amended Plat of Eckroat Addition to Oklahoma city, Oklahoma, and that the annexed map or plat is a correct representation of the land as surveyed by me.

Signed this 25th day of May 1907.

Millard F. Crawford.

Territory of Oklahoma, county of Oklahoma, ss.

Before me Ed J. Delaney a Notary Public in and for said county and territory on this the 25th day of May 1907 personally appeared Milliard F. Crawford to me known to be the identical person who executed the within and foregoing instrument and acknowledged to me that he executed the same as his free and voluntary act and deed for the uses and purposes therein set forth.

Ed J. Delaney Notary Public.

(Seal) My commission expires Feb. 27th 1911.