

DRAWING NUMBER

9/62

PLAN HOLD CORPORATION • IRVINE, CALIFORNIA  
REORDER BY NUMBER 0754R

DRAWING NUMBER

9/63

PLAN HOLD CORPORATION • IRVINE, CALIFORNIA  
REORDER BY NUMBER 0754R

1/2

# EDMOND HEIGHTS ADDITION TO EDMOND OKLA.

SCALE 1 INCH = 200 FT.

STATE OF OKLAHOMA  
Notary Public  
I, J. D. Coates, do hereby certify that the foregoing plat was filed for record in the County of Oklahoma, State of Oklahoma, on the 10th day of July, 1963, and recorded in Book 63, Page 63, of the Register of Deeds.  
J. D. Coates  
Notary Public

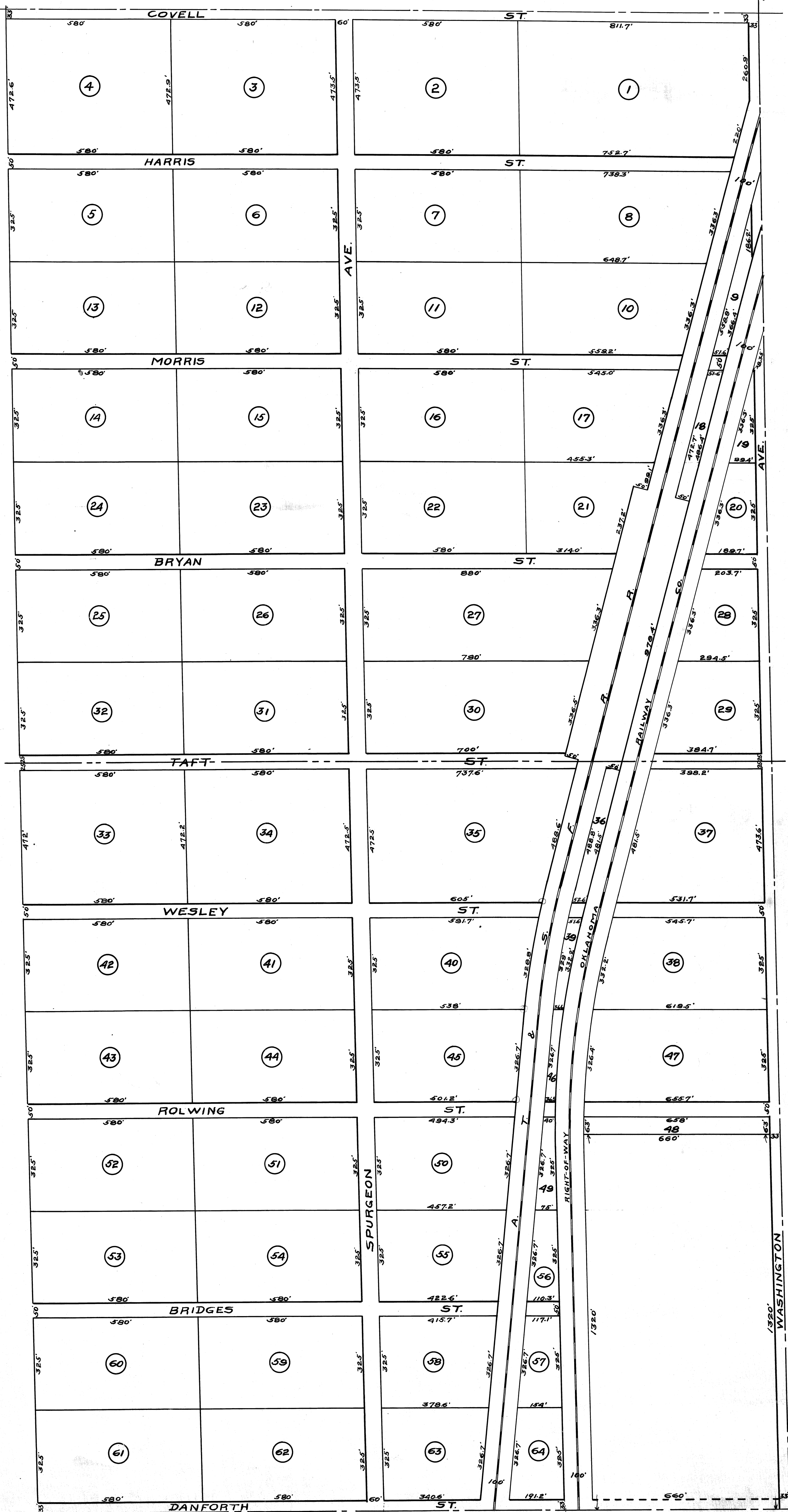

MOORE & McCLURE  
CIVIL ENGINEERS  
OKLAHOMA CITY, OKLA.

9/62-63

2/2

KNOW ALL MEN BY THESE PRESENTS: That R. C. Danforth and Minnie Danforth, his wife, and George H. Bridges and Dora P. Bridges, his wife, being the owners of the Northeast Quarter Section Twenty-three (23) Township Fourteen (14) North of Range Three (3) West except the right-of-way of the A.T. & S. F. R.R. and the Oklahoma Railway Co. and R. C. Danforth and Minnie Danforth, his wife, George H. Bridges and Dora P. Bridges, his wife, E. G. Rolwing and M. K. Rolwing, his wife, and D. L. Dick and Alice M. Dick, his wife, being the owners of the South-east Quarter Section Twenty-three (23) Township Fourteen (14) North of Range Three (3) West of the Indian Meridian except the right-of-way of the A.T. & S.F. R. R. and the Oklahoma Railway Co., and Twenty-one acres out of the South-east corner of said quarter section, which is used for cemetery purposes, have caused the same to be divided into lots and streets and to be annexed to the plat is a well known representation of the lands as subdivided which are described in the same as shown on said map or plat to the public.

Signed this 11<sup>th</sup> day of July, 1908.

R. C. Danforth  
 Minnie Danforth  
 G. H. Bridges  
 Dora P. Bridges  
 D. L. Dick  
 Alice M. Dick  
 E. G. Rolwing  
 M. K. Rolwing

Chas E. Kirkpatrick  
 July 11<sup>th</sup> 1908  
 Notary Public

March 3<sup>rd</sup> 1912

Harvey E. Moore  
 Notary Public

Alice R. Rittenhouse

9  
 62-63

62-63