

DRAWING NUMBER  
*8/54*  
 PLAN HOLD CORPORATION • IRVINE, CALIFORNIA  
 REORDER BY NUMBER 075AR

*1 of 2*

TERRITORY OF OKLAHOMA, } ss.  
 Oklahoma County, }  
 This instrument was filed for  
 record this *14* day of  
*Nov* A.D. 1907  
 at *11* o'clock A.M. and recorded  
 in Book *8* page *37*  
*J.L. Mitch*  
 Register of Deeds  
 (Seal)

# ELM HILL

ADJOINING  
 OKLAHOMA CITY.  
 W 1/2 SE. 1/4 SE. 1/4 SEC. 4 T12 N R3W  
 SCALE 1 IN = 100 FT.

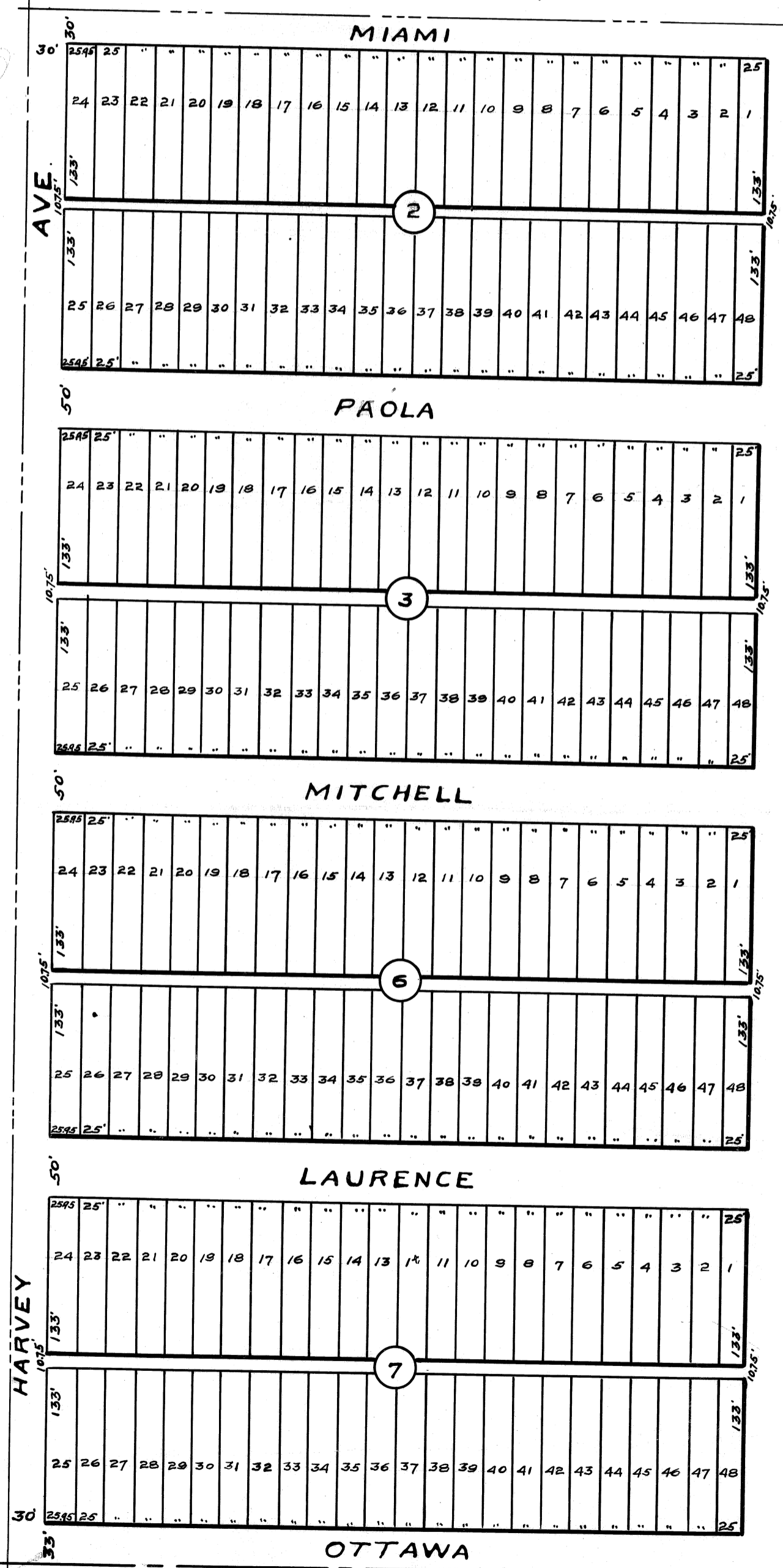

8/37

2 of 2

KNOW ALL MEN BY THESE PRESENTS:- That J. E. Piersol and Lillie M. Piersol, his wife, being the owners of the West one-half of the South-east Quarter of the South-east Quarter of Section Four (4) Township Twelve (12) North of Range Three (3) West of the Indian Meridian, have caused the same to be sub-divided into lots, blocks, streets and alleys, which sub-division we hereby designate and name Elm Hill, and that the annexed map or plat is a correct representation of the land as sub-divided and hereby dedicate the streets and alleys as shown on said map or plat to public use. Signed this 14 day of November, 1907.

8/37

J. E. Piersol  
Lillie Mitchell Piersol

Territory of Oklahoma )  
                                  )SS.  
County of Oklahoma )

Before me, Tom W. Coates, a notary public in and for said county and territory on this 14 day of November, 1907, personally appeared J. E. Piersol and Lillie M. Piersol, his wife, to me known to be the identical persons who executed the within and foregoing instrument and acknowledged to me that they executed the same as their free and voluntary act and deed for the uses and purposes therein set forth. Witness my hand and official seal this 14 day of November, 1907.

Tom W. Coates  
Notary Public.

My commission expires March 5th 1910

I/ Warren E. Moore, a resident of Oklahoma County, Oklahoma, hereby certify that I am by profession a civil engineer and that at the instance of the above named parties I made the above described survey and that the annexed map or plat is a correct representation of the land as surveyed by me. Signed this twelfth day of November, 1907.

Warren E. Moore  
Civil Engineer.

Territory of Oklahoma )  
                                  )SS.  
County of Oklahoma )

Before me, Olive R. Rittenhouse, a notary public in and for said county and territory on this twelfth day of November, 1907, personally appeared Warren E. Moore, to me known to be the identical person who executed the within and foregoing instrument and acknowledged to me that he executed the same as his free and voluntary act and deed for the uses and purposes therein set forth. Witness my hand and notarial seal this twelfth day of November, 1907.

Olive R. Rittenhouse  
Notary Public.

My commission expires June second, 1909.

37