

7/54  
1002

# ELM HILL

ADJOINING  
OKLAHOMA CITY  
E 1/2 S.E. 1/4 S.E. 1/4 SEC. 4 T12 NR3 W  
SCALE 1" = 100 FT.

TERRITORY OF OKLAHOMA, }  
Oklahoma County, }  
This instrument was filed for  
record this 3 day of May  
at 3 o'clock P.M. and recorded  
in Book 7 page 54  
J. F. Minter  
Register of Deeds

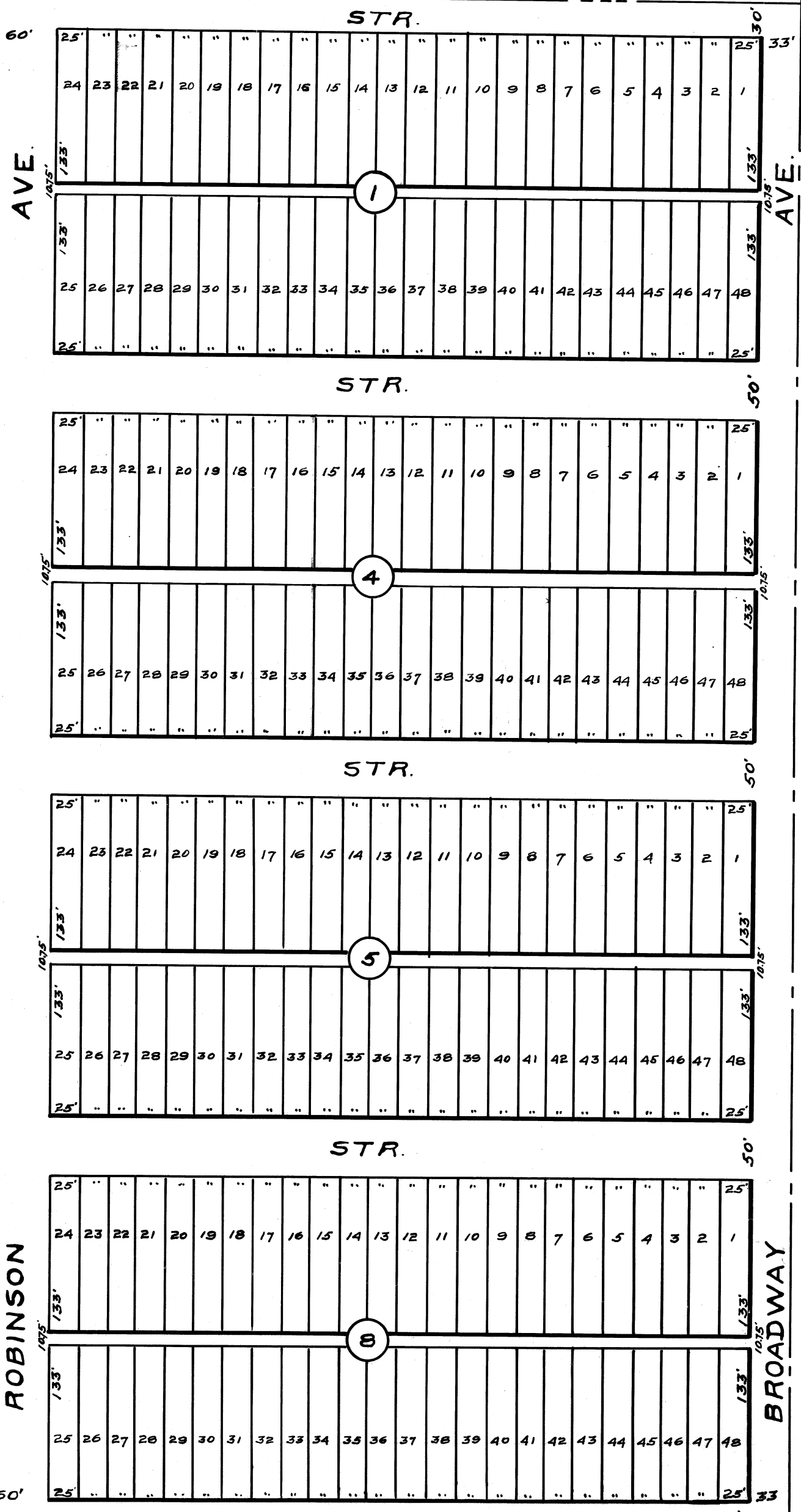

STR. MOORE & McCLURE  
CIVIL ENGINEERS  
OKLAHOMA CITY OKLA.

54

7/54 282

TERRITORY OF OKLAHOMA; OKLAHOMA COUNTY, SS.

This instrument was filed for record this 3 day of May A.D. 1907 at 3 O'clock P.M. and recorded in book 7 page .

KNOWN ALL MEN BY THESE PRESENTS, That I, J.E. Piersol, being the owner of the East one-half of the South-east Quarter of the South-east Quarter of Section Four Township Twelve North of Range Three West of the Indian Meridian, have caused the same to be sub-divided into lots, blocks, streets and alleys, & which subdivision I hereby designate and name Elm Hill, and that the annexed map or plat is a correct representation of the land as surveyed.

I hereby dedicate the streets and alleys as shown on said map or plat to public use.

Signed this 30th day of April, 1907.

J.E. Piersol.

Territory of Oklahoma, County of Oklahoma, ss.

Before Me MacGregor Douglas, Notary Public in and for said County and territory on this 30th day of April 1907, personally appeared ~~J.E. Piersol~~ J.E. Piersol, to me known to be the identical person who executed the within and foregoing instrument and acknowledged to me that she executed the same as her free and voluntary act and deed for the uses and purposes therein set forth.

Witness my hand and official seal this 30th day of April 1907.

MacGregor Douglas, Notary Public.

(SEAL)

My commission expires Dec. 18, 1908.

We, Warren E. Moore, and Guy V. McClure, residents, of Oklahoma County, Oklahoma, hereby certify that we are by profession Civil Engineers and that at the instance of S.E.G. Thorp, we made the above described survey and that the annexed map or plat is a correct representation of the land as surveyed by us.

Warren E. Moore,  
Guy V. McClure.

Territory of Oklahoma, County of Oklahoma, ss.

Before me, Olive R. Rittenhouse, a notary public in and for said county and territory on this 11th day of April, 1907, personally appeared Warren E. Moore and Guy V. McClure, to me known to be the identical persons who executed the within and foregoing instrument and acknowledged to me that they executed the same as their free and voluntary act and deed for the uses and purposes therein set forth.

Witness my hand and official seal the day and year first above written.

Olive R. Rittenhouse, Notary Public.

(SEAL)

My commission expires June 2, 1909.