

12  
4-10

# ELVIE ADDITION

TO

## EDMOND OKLAHOMA

Part of the E 1/2 of S.W. 1/4 Sec. 26 T. 14 N. R. 3 W. of 1. M.

Scale 1"=200'

F. J. Bowen Engr.

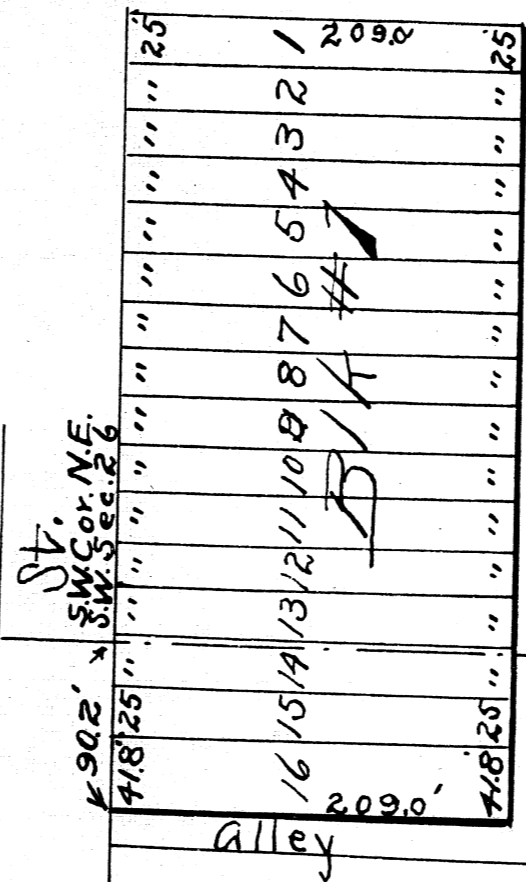

11  
12  
12/7  
Sweep of 7-8  
09

144

12/7

12-6

12/7+8 2 of 4

12  
7-02

KNOW ALL MEN BY THESE PRESENTS: That we, Elvie M. Huffman and W.J. Huffman, wife and husband, of Edmond, Oklahoma, do hereby certify that we have had surveyed, platted and staked off the following described real estate,

situated in Oklahoma County, State of Oklahoma, to-wit: Beginning at a point 90.2 feet South of the North West corner of the S.E.1/4 of the S.W.1/4 of Section 26, Township 14, North, Range 3, West of 1.M.; Thence East parallel with the North line of the said S.E.1/4 of the S.W.1/4, 209 feet; thence North parallel with the West line of the North East 1/4 of the S.W.1/4 of said section 26, 416.8 feet; thence West parallel with the South line of the N.E.1/4 of the S.W.1/4 of said Section 26, 209 feet; thence South with the West line of the North East 1/4 of the S.W.1/4 of said Section 26, to the point of beginning, all the said land being in the East 1/2 of the South West Quarter of Section 26, Township 14, North, Range 3, West of 1.M., containing Two acres, more or less.

That we have had the said land surveyed, platted and staked off into lots, blocks, avenues, streets and alleys; that the map or chart hereto attached prepared by F.J. Bowen, a civil engineer and surveyor, correctly shows said survey with the sizes of said lots, width of the streets and avenues and alleys, together with the numbers of the said lots and blocks; that the said plat is hereby designated as "THE ELVIE ADDITION TO THE CITY OF EDMOND"; and that the steets, avenues and alleys are hereby dedicated to public use, as the same are shown on the said plat hereto attached; and that the said Elvie M. Huffman is the owner of the said land.

Witness this 16" day of Nov., 1909.

State of Oklahoma, {  
County of Oklahoma. { SS.

*Elvie M. Huffman*  
*W. J. Huffman*

Before me, John Roaten, a Notary Public in and for the said County and State, on this 16" day of Nov., 1909, personally appeared Elvie M. Huffman and W.J. Huffman, wife and husband, known to me to the identical persons who executed the within and foregoing instrument, and acknowledged to me that they executed the same as their free and voluntary act and deed for the uses and purposes therein stated.

*John Roaten*  
Notary Public.

My commission expires Jan. 11", 1912.

2-8

12/7+8 3 of 4

12  
7-8(3)

State of Oklahoma, {  
County of Oklahoma. { SS.

I, F. J. Bowen, of Edmond, Oklahoma, do hereby certify that I am by profession a surveyor and civil engineer; that at the instance and request of Elvie M. Huffman I have surveyed, staked off and platted the following described real estate, situated in Oklahoma

County, State of Oklahoma, to-wit: Beginning at a point 90 and two-tenths feet South of the N.W. corner of the S.E.1/4 of the S.W.1/4 of Section 26, Township 14, North, Range 3, West of I.M.; Thence East parallel with the North line of the said S.E.1/4 of the S.W.1/4, 209 feet; thence North parallel with the West line of the N.E.1/4 of the S.W.1/4 of said section 26, 416.8 feet; thence West parallel with the South line of the N.E.1/4 of the S.W.1/4 of said section 26, 209 feet; thence South with the West line of the N.E.1/4 of the S.W.1/4 of said section 26, to point of beginning

That the map or chart hereto attached correctly shows the lines and numbers of said lots; that the said map or chart shows the said tract divided into lots, blocks, streets, avenues and alleys; that the tract so surveyed and platted and staked off is being designated as "Elvie Addition to the City of Edmond"; that the said map or chart shows the length and width of said lots, and the width of all the streets, avenues and alleys, together with the numbers of said lots and blocks.

Witness this 15<sup>th</sup> day of Nov., 1909.

*F. J. Bowen*

State of Oklahoma, {  
County of Oklahoma. { SS.

Before me, John Roaten, a Notary Public in and for the said County and State, on this 16<sup>th</sup> day of Nov., 1909, personally appeared F. J. Bowen, known to me to be the identical person who executed the within and foregoing instrument, and acknowledged to me that he executed the same as his free and voluntary act and deed for the uses and purposes therein stated.

*John Roaten*  
Notary Public.

My commission expires Jan. 11", 1912..

7-8

12/7/12

4 of 4

No. 7-8

Plat Court

Elvie Addition

to

City of Edmond Plaintiff

Defendant

Attorney for

Noted  
H. S. P.  
J. S. Coates

Rex  
JOHN ROATEN  
ATTORNEY-AT-LAW

Nov 17 1907

12/7-8