

PLAT OF ENGLEWOOD ADDITION

I know All Men by these Presents. That we William F. Young and Alma M. Young, his wife, owners have caused to be surveyed into Lots, Blocks, Streets and Alleys, the following described tract of land situate in Oklahoma County, O.T. to-wit:

Lots "D", "E", "F", "G" & "H" of Baumanns Addition to Oklahoma City and they hereby adopt the Plat set out on the attached sheet as a correct representation of said survey and name the land so surveyed "Englewood Addition to Oklahoma City" and hereby dedicate the streets and alleys to public use for ever.

In witness whereof, we have set our hand this 13th day of May 1903.

William F. Young
Alma M. Young.

Territory of Oklahoma } s.s. Before me Fred J. Murdock, a Notary Public,
County of Oklahoma } in and for said County and Territory. On this
13 day of May 1903. Personally appeared
William F. Young and Alma M. Young, husband and wife, to me
known to be the identical persons who executed the within and foregoing
instrument, and that they acknowledged the same to be their free
and voluntary act and deed for the uses and purposes therein set forth.
Witness my hand and official seal the day and year above set forth.

My Commission Expires Nov 7 1906.  Fred J. Murdock
Notary Public

I, Clifton Bradley, do hereby certify that I am by profession a Civil engineer and surveyor, that I surveyed the land above described by William F. Young and Alma M. Young into Lots, Blocks, streets and alleys, and that said survey is correctly and accurately represented by the plat attached hereto. Dated this 13th day of May 1903.
Clifton Bradley.

Territory of Oklahoma } s.s. Before me Fred J. Murdock,
County of Oklahoma } a Notary Public in and for said
County and Territory, on this
day of May 1903. Personally appeared Clifton Bradley
to me known to be the identical person who executed the
within and foregoing instrument and acknowledged to
me that he executed the same as his free and voluntary
act and deed for the uses and purposes therein set forth.
Witness my hand and official seal the day and year above set forth.

My Commission Expires Nov 7th 1906  Fred J. Murdock.

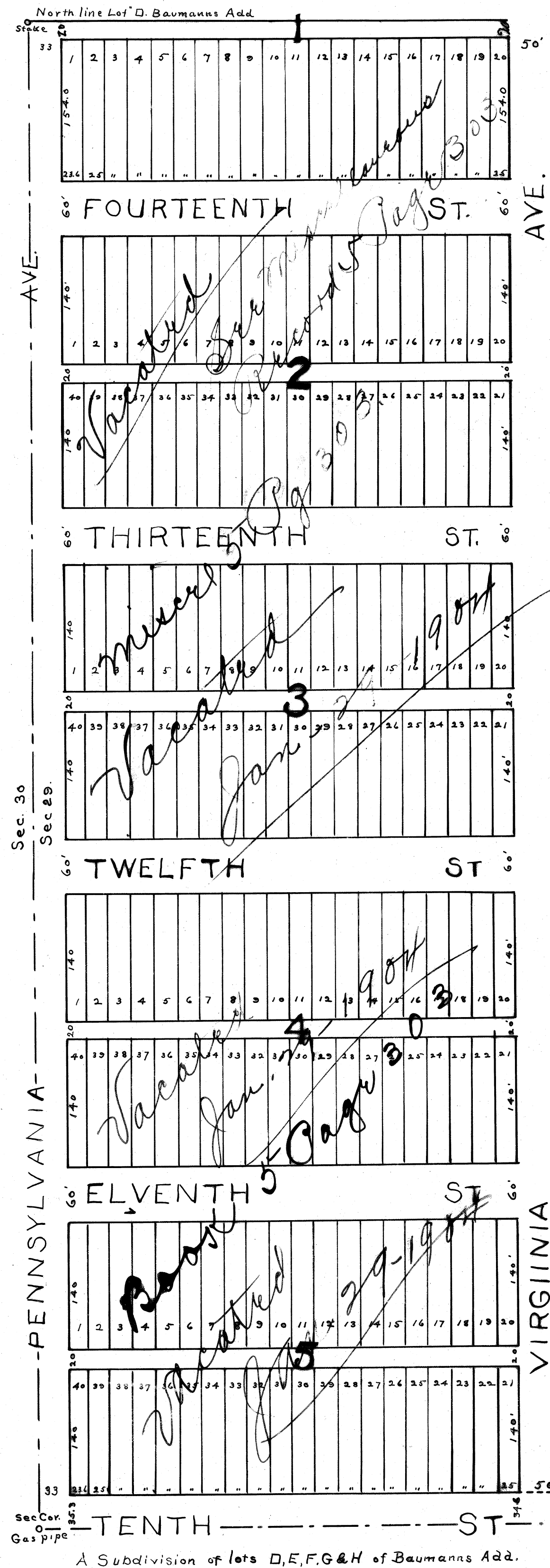

ENGLEWOOD ADDITION TO OKLAHOMA CITY.

SCALE 1" = 100' MAY, 1903.

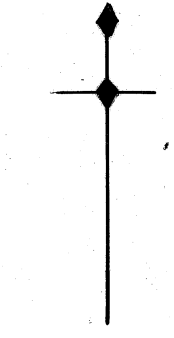

TERRITORY OF OKLAHOMA }
Oklahoma County } s.s.
This instrument was filed for
recording on the 13 day of
May A. D. 1903
at 12 o'clock P. M. and is indexed
in Book 4 Page 32
J. L. Mitch
(Seal)

Clifton Bradley
Civil Eng.
301 City Hall.

32

4/32

1/2

DRAWING NUMBER

DRAWING NUMBER

DRAWING NUMBER
4/32

PLAN HOLD CORPORATION • IRVINE, CALIFORNIA
REGISTERED BY NUMBER 07348
REGISTERED BY NUMBER 07348
REGISTERED BY NUMBER 07348