

DRAWING NUMBER
17/89

PLAN HOLD CORPORATION • IRVINE, CALIFORNIA

REORDER BY NUMBER 075AR

POSITION EDGE OF PRINT ON THIS LINE

FEIGE CAPITOL ADDITION OKLAHOMA CITY, OKLA.

17
89
③

BEING A SUBDIVISION OF THE W. 1/2 OF THE N.W. 1/4
OF THE N.W. 1/4 OF SECTION 25 T.11.N. R.4.W.

SCALE 1in = 200FT.

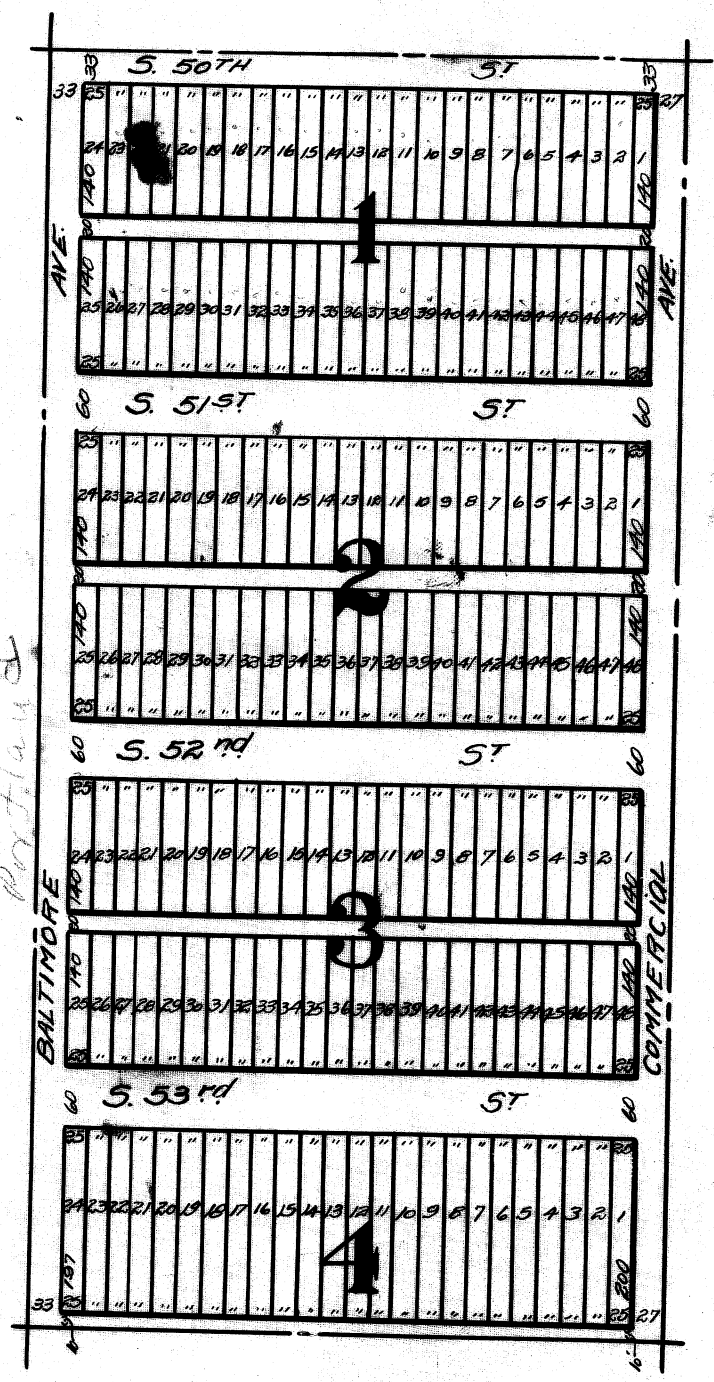

STATE OF OKLAHOMA
 Oklahoma City
 The following is a true and correct copy of the original record of the
 25
 act a
 11
 14
 J. S. Co
 \$8200

W.C. BURKE & SON
CIVIL ENGINEERS.

19

DRAWING NUMBER
17/89

1 of 4

PLAN HOLD CORPORATION • IRVINE, CALIFORNIA

REORDER BY NUMBER 075AR

POSITION EDGE OF PRINT ON THIS LINE

17/89

KNOW ALL MEN BY THESE PRESENTS : That we, Karl Feige and Amalia Feige, his wife, the sole and lawful owners of the West Half (W. $\frac{1}{2}$) of the Northwest quarter (N.W. $\frac{1}{4}$) of the Northwest Quarter (N.W. $\frac{1}{4}$) of Section Twenty-five (25), Township Eleven (11) North, Range Four (4) West, have caused the same to be resurveyed into lots, streets and alleys, and do hereby designate the same "^{Feiges} Capitol Addition to Oklahoma City, Oklahoma," and do dedicate the streets and alleys to public use forever.

Restrictions: Any person or persons hereafter becoming owners of any of the lots in the Addition shall take and hold the same subject to the following conditions and restrictions, to-wit:

FIRST. That the title of any of the above property shall never pass to a person of African descent.

Witness our hands this 20 day of August, 1910.

K. Feige
Amalia Feige

State of Oklahoma

by

Before me, J. L. [Signature], a Notary Public in and for said County and State on this 28 day of October, 1910, personally appeared the parties above named, to me known to be the identical persons who executed the above and foregoing instrument and acknowledged to me the same to be their own free and voluntary act and deed, for the uses and purposes therein set forth.

Witness my hand and official seal the day and year last above written.

[Signature]
Notary Public

My Commission expires Oct 28/1913

179

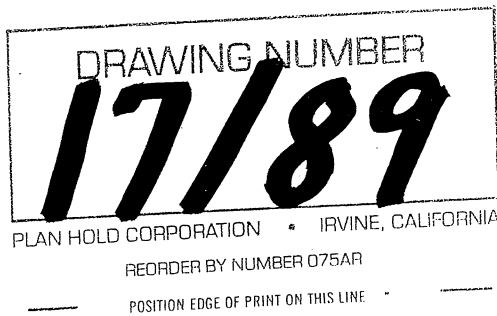

State of Texas)

County of Johnson ,) Before me C. C. Byers a Notary Public in and for

Johnson County Texas , on this day personally appeared

Mrs. Analia Feige wife of Karl Feige, known to me to be
the person who signed the above and foregoing instrument and having been
examined by me privily and apart from her husband, and having the same
fully explained to her , she the said Analia Feige Acknowledged such
instrument to be her act and deed, and she declared that she had willingly
signed the same for the purposes therein expressed, and that she did not
wish to retract it,

GIVEN UNDER MY HAND AND SEAL OF MY OFFICE THIS THE 20th DAY OF AUGUST 1910.

C. C. Byers Notary Public.

in and for Johnson County Texas

My Commission expires June 30 1911.

DRAWING NUMBER
17/89

4 of 4

PLAN HOLD CORPORATION • IRVINE, CALIFORNIA
REORDER BY NUMBER 075AR

17
89 (2)

CERTIFICATE OF SURVEY.

I, Morris C. Burke, a resident of Oklahoma County, State of Oklahoma, do hereby certify that, by occupation, I am a Civil Engineer and Surveyor; that at the instance of the aforesaid parties I have resurveyed the land hereinbefore described, and have also caused a correct plat of the same to be made, and I hereby certify that the width and size of the lots, alleys and streets designated on said plat are as surveyed.

Witness my hand this 18 day of July, 1910.

Morris C. Burke

State of Oklahoma :
 : S S
Oklahoma County :

Before me, Geo. L. Ripley, Notary Public in and for said County and State, on this 18 day of July, 1910 personally appeared Morris C. Burke, to me known to be the identical person who executed the above and foregoing instrument and acknowledged the same to be his own free and voluntary act and deed, for the uses and purposes therein set forth.

Witness my hand and official seal the day and year last above written.

Geo. L. Ripley
Notary Public

My Commission expires Jan. 17th 1914.