

6/84
3 00 3

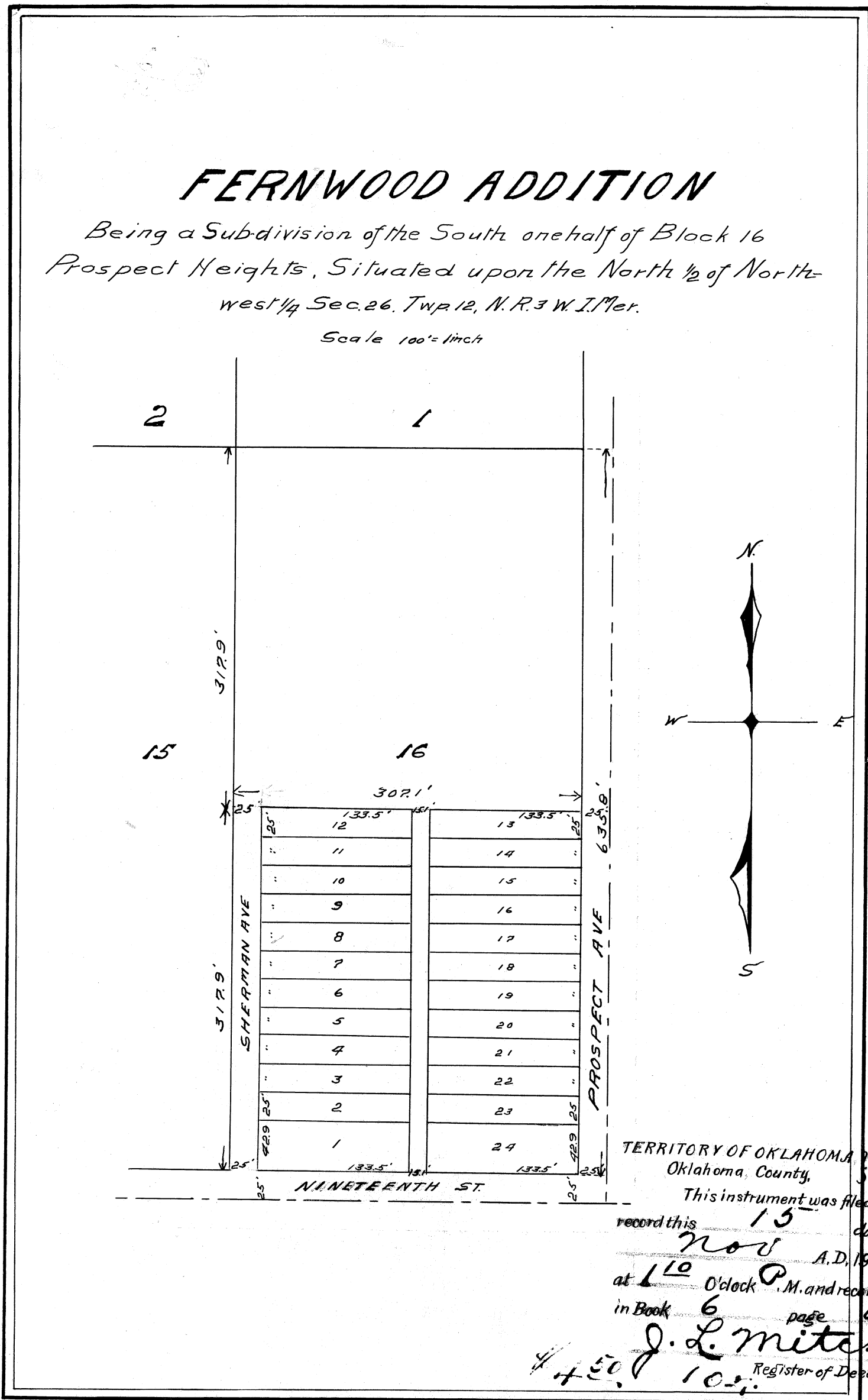

133
6/84 3 00 3

1500

6/84 0

C E R T I F I C A T E .

KNOW ALL MEN BY THESE PRESENTS:

That we, Oscar R. Sherman and Ada Sherman, husband and wife, and Theodore J. Duncan and Mary B. Duncan, husband and wife, owners of the land hereinafter described, have caused the same to be surveyed into Blocks, Lots, Streets, and Alleys, and we hereby designate and name the same Fernwood Addition to Oklahoma City, Oklahoma Territory.

That we have caused the same to be platted and a correct plat of the same to be made as surveyed, it being the South One-half of Block Sixteen (16), Prospect Heights Addition to Oklahoma City, said Prospect Heights Addition comprising the North One-half of the Northwest Quarter of Section Twenty-six (26), Township Twelve (12) North, Range Three (3) West, I. M., and we hereby dedicate the streets and alleys to the public use forever.

WITNESS our hands this 27th day of July, A.D. 1906.

Oscar R. Sherman
Ada Sherman
Theodore J. Duncan
Mary B. Duncan

Territory of Oklahoma,)
County of Oklahoma.) ss.

Be it known to all men that before me,

Geo L. Ruple a notary public in and for said County and Territory, personally appeared Oscar R. Sherman, Ada Sherman, Theodore J. Duncan and Mary B. Duncan, to me known to be the identical persons who executed the foregoing instrument and acknowledged to me that they executed the same as their free and voluntary act and deed for the uses and purposes therein set forth.

Witness my hand and official seal this 27th day of July, A.D. 1906.

My commission expires Feb. 13th 1910
Geo L. Ruple

6/84 183

684

6
84 ②

CERTIFICATE OF SURVEY.

Territory of Oklahoma,)
County of Oklahoma.) ss.

I, W.C. Burke, a resident of Oklahoma County, Territory of Oklahoma, do hereby certify that by occupation, I am a Civil Engineer and Surveyor, that at the instance of Oscar R. Sherman, Ada Sherman, Theodore J. Duncan and Mary B. Duncan, I surveyed the land herein-before described and have caused a correct plat of the same to be made, and I certify that the width and size of the Blocks, Lots, Streets and Alleys designated on said plat are as surveyed by me.

Witness my hand this 27th day of July, A.D. 1906.

W.C. Burke

Territory of Oklahoma,)
County of Oklahoma.) ss.

Before me, Isa L. Ruple, a notary public in and for said County and Territory, personally appeared W.C. Burke, to me known to be the identical person who executed the foregoing instrument, and acknowledged to me that he executed the same as his free and voluntary act and deed for the uses and purposes therein set forth.

Witness my hand and official seal this 27th day of July, A.D. 1906

Isa L. Ruple

My commission expires Feb. 13th 1910

6/84 2 of 3