

Subdivision of Block 12 FINLEY'S HIGHLAND HOME ADDITION.

Scale: 1 inch = 100 feet.

18/52

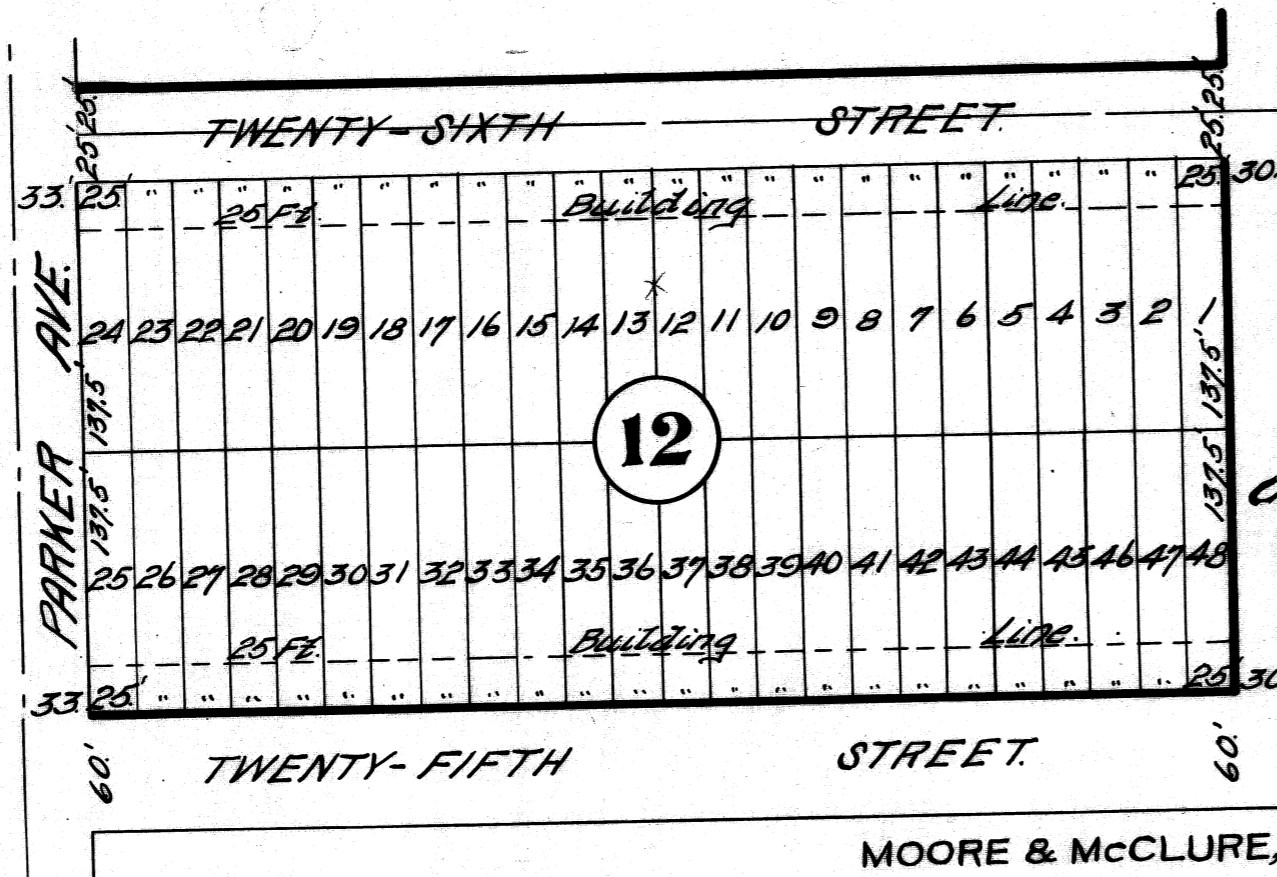

MOORE & McCLURE,
CIVIL ENGINEERS.
OKLAHOMA CITY, OKLA.

July 19
9 a
J. D. Coates
46 50

70

DRAWING NUMBER
18/52

PLAN HOLD CORPORATION • IRVINE, CALIFORNIA
REORDER BY NUMBER 075AR

2 of 2

18132

PLAN HOLD CORPORATION • IRVINE, CALIFORNIA

REORDER BY NUMBER 075AR

POSITION EDGE OF PRINT ON THIS LINE

18132

KNOW ALL MEN BY THESE PRESENTS, that R.H.Gardner and Lena D.Gardner his wife, being the owners of Block Twelve (12) Finley's Highland Home Addition to Oklahoma City, Oklahoma, have caused the same to be sub-divided into lots and streets, and that the annexed map or plat is a correct representation of said land as sub-divided, which we hereby designate and name 'Sub-Division of Block Twelve (12) Finley's Highland Home Addition' and dedicate the streets as shown on said map or plat to the public.

RESTRICTIONS:

No.1 - A building line is hereby established obligatory on all purchasers of Lots in this Addition a distance of Twenty-Five Feet (25') from all front streets.

~~No.2 - A building line is hereby established obligatory on all purchasers of Lots in this Addition a distance of Twenty-Five Feet (25') from all front streets.~~

State of Oklahoma, ()
County of Oklahoma.) ss.

R.H. Gardner
Lena D. Gardner

Before me, MRS. J. E. BRADSHAW a Notary Public, in and for said County and State on this 15th day of July 1911, personally appeared R.H.Gardner and Lena D. Gardner his wife, to me known to be the identical persons who executed the within and foregoing instrument, and ~~she~~ acknowledged to me that they executed the same as their free and voluntary act and deed for the uses and purposes therein set forth.

Witness my hand and notarial seal this 15th day of July 1911

Mrs. J. E. Bradshaw
Notary Public.

My commission expires April 20th 1913.

I, *Narciss E. Moore* a resident of Oklahoma County, Oklahoma, hereby certify that I am by profession a Civil Engineer and that at the instance of the above named parties I made the above described sub-division and that the annexed map or plat is a correct representation of said land as sub-divided by me.

Signed this 14th day of July 1911.

Narciss E. Moore
Civil Engineer.

State of Oklahoma, ()
County of Oklahoma.) ss.

Before me, *Geo. A. Keenan* a Notary Public, in and for said County and State, on this 14th day of July 1911, personally appeared *Narciss E. Moore* to me known to be the person who executed the within and foregoing instrument and acknowledged to me that he executed the same as his free and voluntary act and deed for the uses and purposes therein set forth.

Witness my hand and notarial seal this 14th day of July 1911.

Geo. A. Keenan
Notary Public.

My commission expires Oct. 26th 1913