

63-6P

Subdivision of Block 16 FINLEY'S HIGHLAND HOME ADDITION, TO OKLAHOMA CITY, OKLA.

Scale: 1 inch = 60 feet.

STATE OF OKLAHOMA
This instrument was filed for record
July 9 1910
J. S. Coates
Recorder of Deeds

16/63

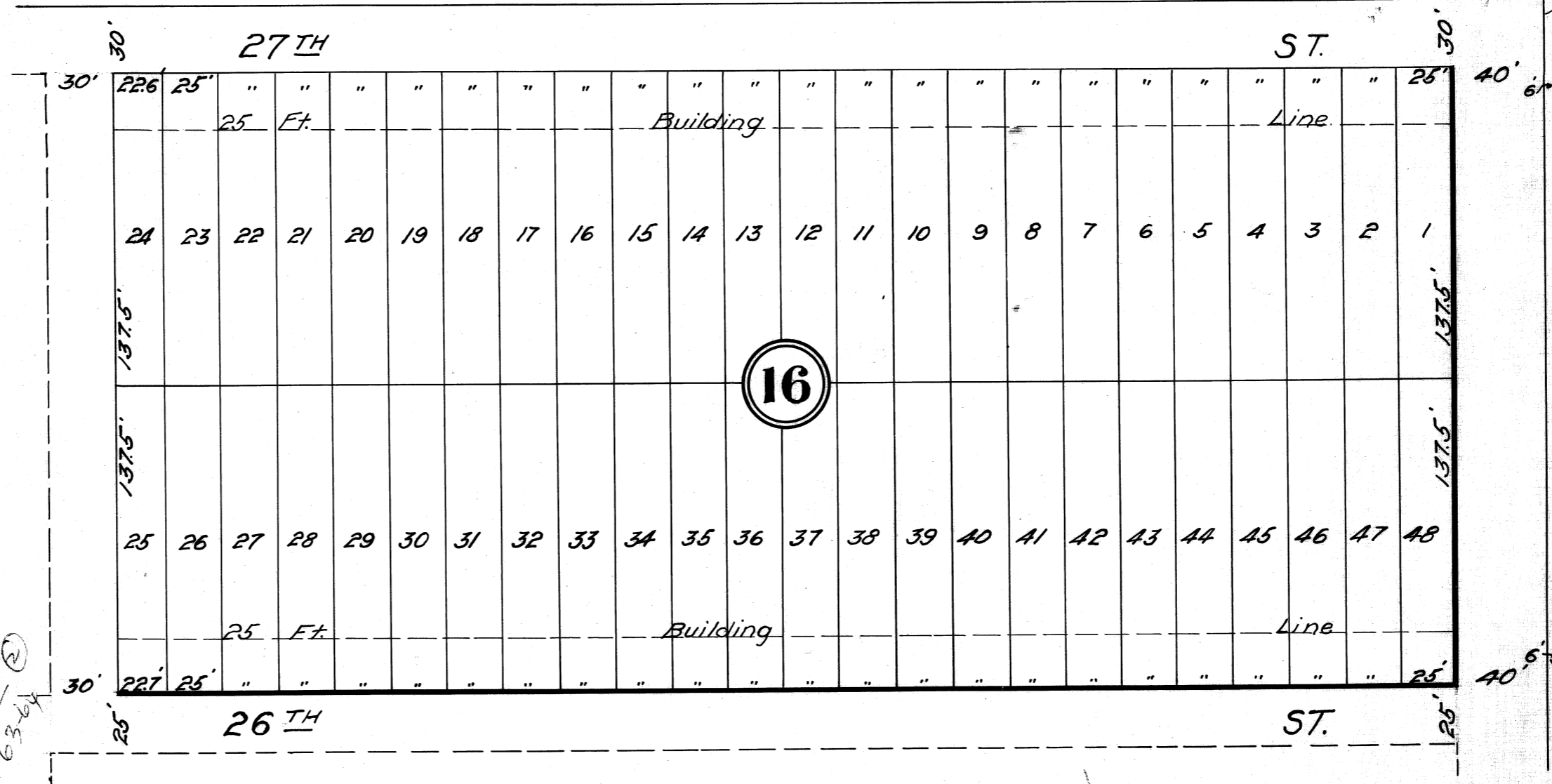

16/63-64

MOORE & McCLURE,
CIVIL ENGINEERS
OKLAHOMA CITY OKLA.

DRAWING NUMBER
16/63+64

PLAN HOLD CORPORATION • IRVINE, CALIFORNIA
REORDER BY NUMBER 075AR

2 of 2

DRAWING NUMBER
16/63+64

1 of 2

PLAN HOLD CORPORATION • IRVINE, CALIFORNIA
REORDER BY NUMBER 075AR
POSITION EDGE OF PRINT ON THIS LINE

KNOW ALL MEN BY THESE PRESENTS:- That Robert H. Wilkin and Minnie K. Wilkin, his wife, being the owners of Block Sixteen (16), Finley's Highland Home Addition to the City of Oklahoma City, Oklahoma, have caused the same to be sub-divided into lots and streets, and that the annexed map or plat is a correct representation of said Block as sub-divided, which we hereby designate and name 'Sub-division of Block Sixteen (16), Finley's Highland Home Addition' to the City of Oklahoma City, Oklahoma, and dedicate the streets as shown on said map or plat to the public.

RESTRICTIONS:

No. 1- No lot or lots or any portion of either shall ever be sold to any persons of African descent, known as Negroes.

No. 2- A building line is hereby established obligatory on all purchasers of lots in this Block a distance of Twenty-Five (25') Feet from all front streets.

63-16
0

Signed this 31 day of January 1910.

Robert H. Wilkin
Minnie K. Wilkin

State of Oklahoma }
County of Oklahoma }

Before me, Frank Trostel, a Notary Public, in and for said county and state on this 31 day of January, 1910 personally appeared Robert H. Wilkin and Minnie K. Wilkin, his wife, to me known to be the identical persons who executed the within and foregoing instrument and who acknowledged to me that they executed the same as their free and voluntary act and deed for the uses and purposes therein set forth.

Witness my hand and notarial seal this 31 day of January, 1910.

Frank Trostel
Notary Public

My Commission Expires Dec. 27, 1913.

I, Warren E. Moore, a resident of Oklahoma County, Oklahoma, hereby certify that I am by profession a Civil Engineer, and that at the instance of the above named parties I made the above described subdivision and that the annexed map or plat is a correct representation of said Block as subdivided by me.

Signed this 29th day of January, 1910.

Warren E. Moore
Civil Engineer.

State of Oklahoma }
County of Oklahoma }

Before me, Olive R. Rittenhouse, a Notary Public, in and for said county and state on this 29th day of January, 1910, personally appeared Warren E. Moore, to me known to be the identical person who executed the within and foregoing instrument and who acknowledged to me that he executed the same as his free and voluntary act and deed for the uses and purposes therein set forth.

Witness my hand and notarial seal this 29th day of January, 1910.

Olive R. Rittenhouse
Notary Public.

My Commission Expires May 31st, 1913.

63-16