

6/33  
3063

33

# FINLEY'S HIGHLAND HOME ADD.

Comprising the S½ of the SW¼ Sec. 19, Twp. 12 N., of Rg 3 N., I.M.

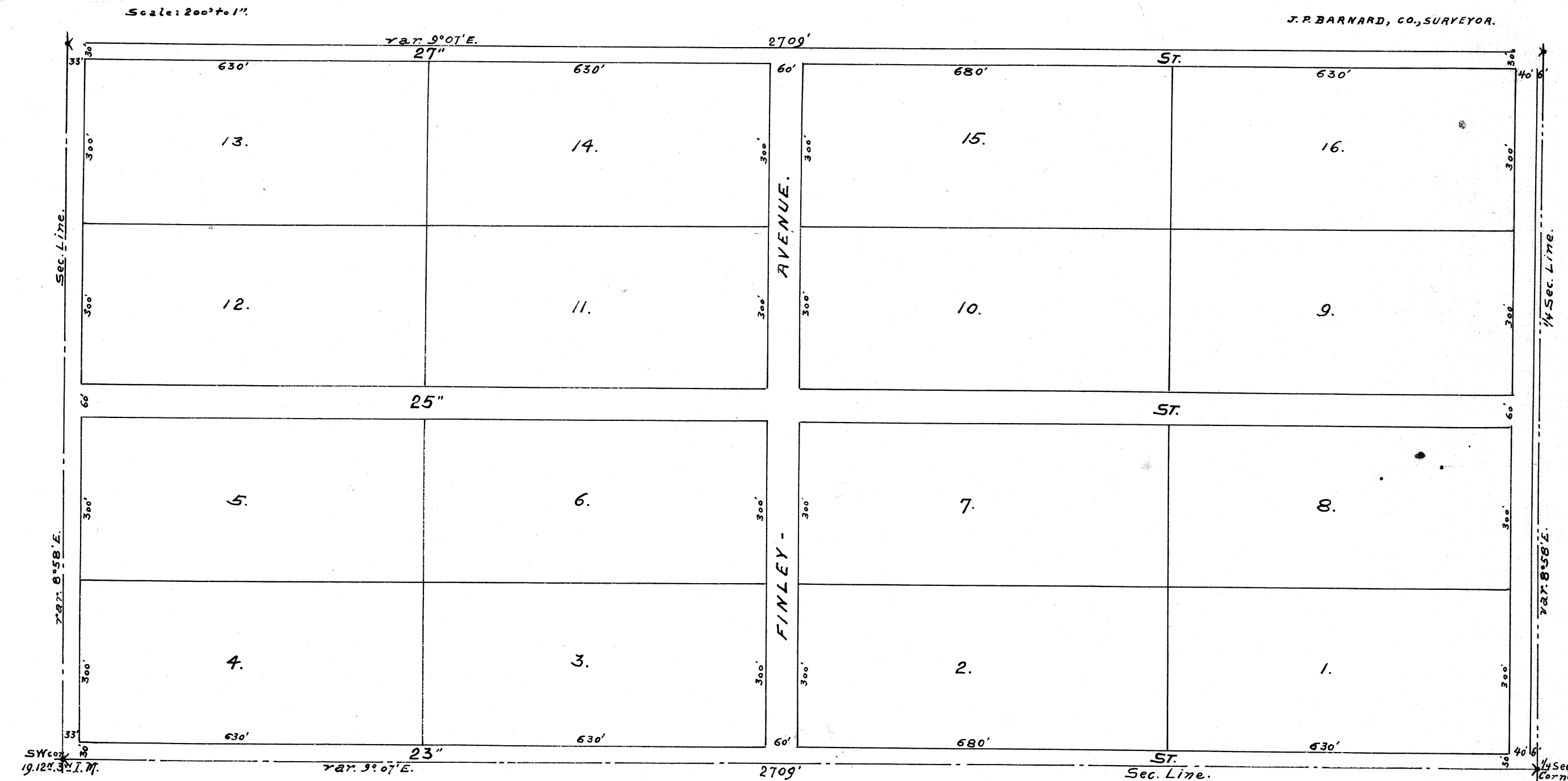

DRAFTED BY H. J. ROLKE, JULY 1906.

TERRITORY OF OKLAHOMA, }  
 Oklahoma County, }  
 This instrument was filed for  
 record this 27<sup>th</sup> day of  
 July, A.D. 1906  
 at 11<sup>45</sup> o'clock A.M. and recorded  
 in Book 6 page 33  
 J. L. Mitch  
 Register of Deeds.  
 456 p.d. 9-187

6/33  
3063

157

6/33  
1 of 3

6  
33 (2)

KNOW ALL MEN BY THESE PRESENTS:-

That, we S. B. Finley and Julia E. Finley husband and wife, the owners of the land hereinafter described, have caused to be surveyed into Blocks and streets the following described tract of land situated in Oklahoma County, Territory of Oklahoma, to-wit:-

The South one-half of the southwest quarter of Section Nineteen (19) in Township Twelve (12) North of Range Three (3) West of the I. M.

That a map and plat of said land so surveyed is hereto attached and is true and correct. That I do hereby confirm and publish this plat as the plat of Finleys Highland Home Addition to Oklahoma City, O. T., and I name above tract of land so surveyed, "Finley's Highland Home Addition to Oklahoma City, O. T.," and I do hereby dedicate the streets as shown on this plat to the public use forever.

Witness my hand this 21st day of July, 1906.

S. B. Finley  
Julia E. Finley

Territory of Oklahoma, Oklahoma County, ss.

Before me, Ed L. Dunn, a Notary Public in and for said county and Territory, on this 21st day of July, 1906, personally appeared S. B. Finley and Julia E. Finley, husband and wife, to me known to be the identical persons who executed the above instrument, and acknowledged to me that they executed the same as their free and voluntary act and deed for the uses and purposes therein set forth.

Witness my hand and official seal the day and year above set forth.

Ed L. Dunn  
Notary Public.

My Commission expires January 19, 1908.

6/33 1 of 3

33

6/33  
2063

6  
3 ①

Certificate of Surveyor, I, J. P. Barnard, do hereby certify that I am by occupation a surveyor, and that at the instance of the owners of the above described tract of land, as above set forth, I did survey and plat the same into Blocks, Streets and Alleys, and that the plat set out on the attached sheet is a true plat of said survey.

In witness whereof, I have hereunto set my hand this 21st day of July, 1906,

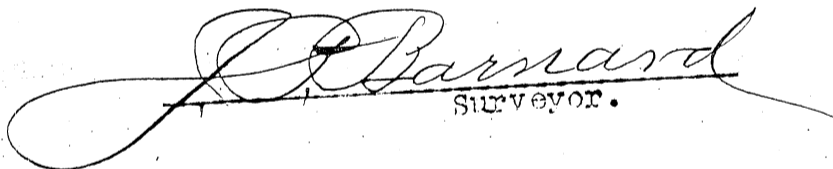
  
Surveyor.

Territory of Oklahoma, Oklahoma County, ss.

Before me, Ed L. Dunn, a Notary Public in and for said County and Territory, on this 21st day of July, 1906, personally appeared J. P. Barnard to me known to be the identical person who executed the foregoing instrument and acknowledged to me that he executed the same as his free and voluntary act and deed for the uses and purposes therein set forth.

Witness my hand and official seal the day and year first above  
tten.

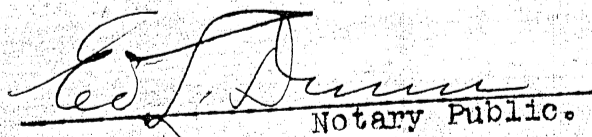
  
Notary Public.

Commission expires January 19, 1908

6/33 2043

23