

1/31

1/31

FLETCHER HEIGHTS
ADDITION
TO
OKLAHOMA CITY.
OKLAHOMA.

Scale 1 inch = 200 Feet
M. F. Crawford Civil Engineer
Phone 727.

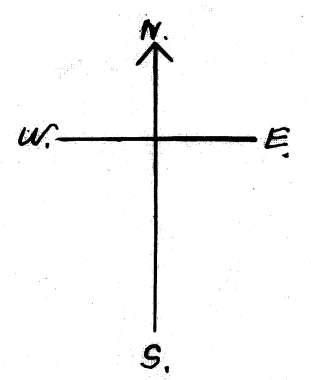
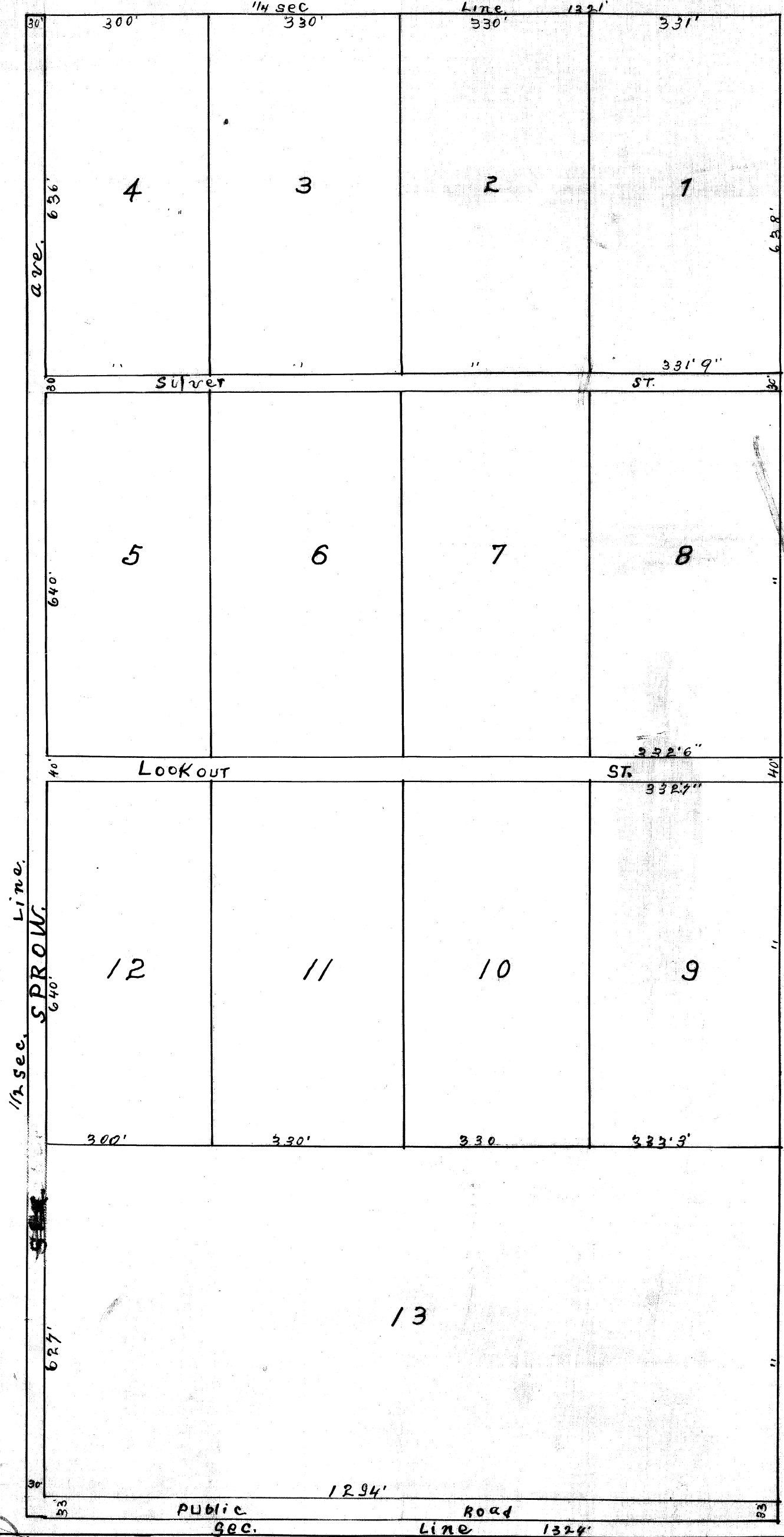

TERRITORY OF OKLAHOMA, } ss.
 Oklahoma County, }
 This instrument was filed for
 record this 8 day of
May A.D. 1907
 at 10 o'clock A. and recorded
 in Book 7 page 57
J. M. Mitch
 Register of Deeds.
 10-250

\$ 4.50 Pd

7/57
2-06-2

PLAT OF FLETCHER'S HEIGHTS,
ADDITION TO OKLAHOMA CITY.

KNOW ALL MEN BY THESE PRESENTS, That we, Wm Blevins
and Millie C. Blevins his wife and James Fletcher and Minnah Fletcher his wife
owners of the land hereinafter described, have caused to be surveyed into
~~lots~~ streets and avenues the following described land, ~~is-sit~~ situated
in Oklahoma County, Territory of Oklahoma, to-wit:

7/57 ②

The West Half of the South-east Quarter of Section Twenty-two (22)
Township Eleven (11) North Range Three (3) West of the Indian Meridian.
That a correct map or plat of said land as surveyed is set out on this sheet
and is hereby attached as such and said land so surveyed is hereby named
FLETCHER'S HEIGHTS ADDITION TO OKLAHOMA CITY, OKLAHOMA. The streets and aven-
ues shown on this plat are dedicated to the public use of said city.
Dated this 7th day of May 1907.

Witness, H.C. Tanner
Wm Blevins
Millie C. Blevins
James Fletcher
Minnah Fletcher

Territory of Oklahoma, County of Oklahoma, SS.
Before me, Hurry O. Sides, a notary public within and for said County
and Territory on this 7th day of May 1907, personally appeared Wm Blevins
and Millie C. Blevins his wife and James Fletcher and Minnah Fletcher his wife
to be known to be the identical persons who executed the within and foregoing
instrument, and acknowledged to me that they executed the same as their free
and voluntary act and deed for the uses and purposes therein set forth.

Hurry O. Sides
Notary Public.

My Commission expires Nov 24 1907

I, Millard F. Crawford, a resident of Oklahoma City, Oklahoma,
hereby certify that I am by profession a Civil Engineer, and at the instance
of Wm Blevins and James Fletcher
owners I surveyed into blocks, streets and avenues the FLETCHER'S HEIGHTS
ADDITION to Oklahoma City, Oklahoma, and that the annexed map or plat is a
correct representation of the land as surveyed by me.
Signed this 4th day of May, 1907.

Millard F. Crawford

Territory of Oklahoma, Oklahoma County, SS.
Before me, J. Lane, a Notary Public within and for said County and
Territory on this 4th day of May, 1907, personally appeared Millard F. Crawford,
to me known to be the identical person who executed the within and foregoing
instrument and acknowledged to me that he executed the same as his free and
voluntary act and deed for the uses and purposes therein set forth.

J. Lane
Notary Public.

My Commission expires July 19, 1909.

57