

DRAWING NUMBER

PLAN HOLD CORPORATION IRVINE, CALIFORNIA

RECORDED BY NUMBER 07549

POSITION EDGE OF PRINT

DRAWING NUMBER

PLAN HOLD CORPORATION IRVINE, CALIFORNIA

RECORDED BY NUMBER 07549

EDGE OF PRINT

DRAWING NUMBER

2/29

PLAN HOLD CORPORATION IRVINE, CALIFORNIA

20123

2/29

This instrument witnesses that F. M. GAULT of Oklahoma City, Oklahoma County, Oklahoma Territory the owner of the land herein after described has caused the same to be surveyed into lots, blocks, streets, avenues and alleys for Township purposes, and hereby designates and names the same as Gaults 2<sup>d</sup> Addition to Oklahoma City, that I have caused to be made a correct plat of said land as surveyed, that the land surveyed and platted aforesaid is described as follows, commencing at the intersection of the east line of Broadway as laid out in Oklahoma City produced northward, and the north line of Seventh Street and running from there easterly and at right angles to said last mentioned line of Broadway five hundred and ten (510) feet to the west line of right-of-way of the A. T. and S. F. Rail Road, thence northward and along the said right-of-way to a point one hundred and sixty five and nine tenths (165.9) feet north of the north line of Broadway produced northward, and distant one hundred and fifty two and six tenths (152.6) feet north of the north line of tenth (10<sup>th</sup>) Street as laid out in the Florence addition to Oklahoma City produced easterly, thence southward and along the east line of Broadway to the place of beginning and I hereby dedicate the streets, avenues and alleys pertaining thereto to public use.

Frank M. Gault  
Ollie S. Gault

Territory of Oklahoma }  
County of Oklahoma } SS  
Before me a Notary Public in and for said County and Territory on this 4<sup>th</sup> day of March A.D. 1901 personally appeared F. M. GAULT, and he acknowledged to me that he executed the within and foregoing instrument and acted and for the uses and purposes therein set forth and I have signed and official seal the day and year above set forth.  
My Commission expires February 1<sup>st</sup> 1903.

A. L. Welsh  
NOTARY PUBLIC

I, Charles Chamberlin, a resident of Oklahoma County, Oklahoma Territory do hereby certify that I am a Civil Engineer and Surveyor by occupation and profession. That at the instance of F. M. GAULT I surveyed into lots, blocks, streets, avenues and alleys the following described land, commencing at the intersection of the east line of Broadway as laid out in Oklahoma City produced northward, and the north line of Seventh Street and running from there easterly and at right angles to said last mentioned line of Broadway five hundred and ten (510) feet to the west line of right-of-way of the A. T. and S. F. Rail Road, thence northward and along the said right-of-way to a point one hundred and sixty five and nine tenths (165.9) feet north of the north line of Broadway produced northward, and distant one hundred and fifty two and six tenths (152.6) feet north of the north line of tenth (10<sup>th</sup>) Street as laid out in the Florence addition to Oklahoma City, produced easterly, thence southward and along the east line of Broadway to the place of beginning, and I hereby dedicate the streets, avenues and alleys pertaining thereto to public use. That the plat or map accompanying this is a true and correct showing of the land as surveyed and laid out, and that the streets, avenues and alleys are of the width and size as represented in said plat, and map.

Charles Chamberlin  
City Engineer

Territory of Oklahoma }  
County of Oklahoma } SS  
Before me A. L. Welsh a Notary Public in and for said County and Territory on this 4<sup>th</sup> day of March A.D. 1901 personally appeared Charles Chamberlin to me known to be the identical person who executed the within and foregoing instrument and acknowledged to me that he executed the same as his free and voluntary act and deed for the uses and purposes therein set forth and I have signed and official seal the day and year above set forth.

A. L. Welsh  
NOTARY PUBLIC

My Commission expires February 1<sup>st</sup> 1903

4<sup>th</sup>  
March 1  
1901  
C. Chamberlin

PLAT  
OF  
F. M. GAULTS 2<sup>d</sup> ADDITION  
TO  
OKLAHOMA CITY  
OKLAHOMA CO. OKLAHOMA TER.

SCALE ONE INCH = 200 FEET. FEB 1901

Chas Chamberlin  
City Engineer

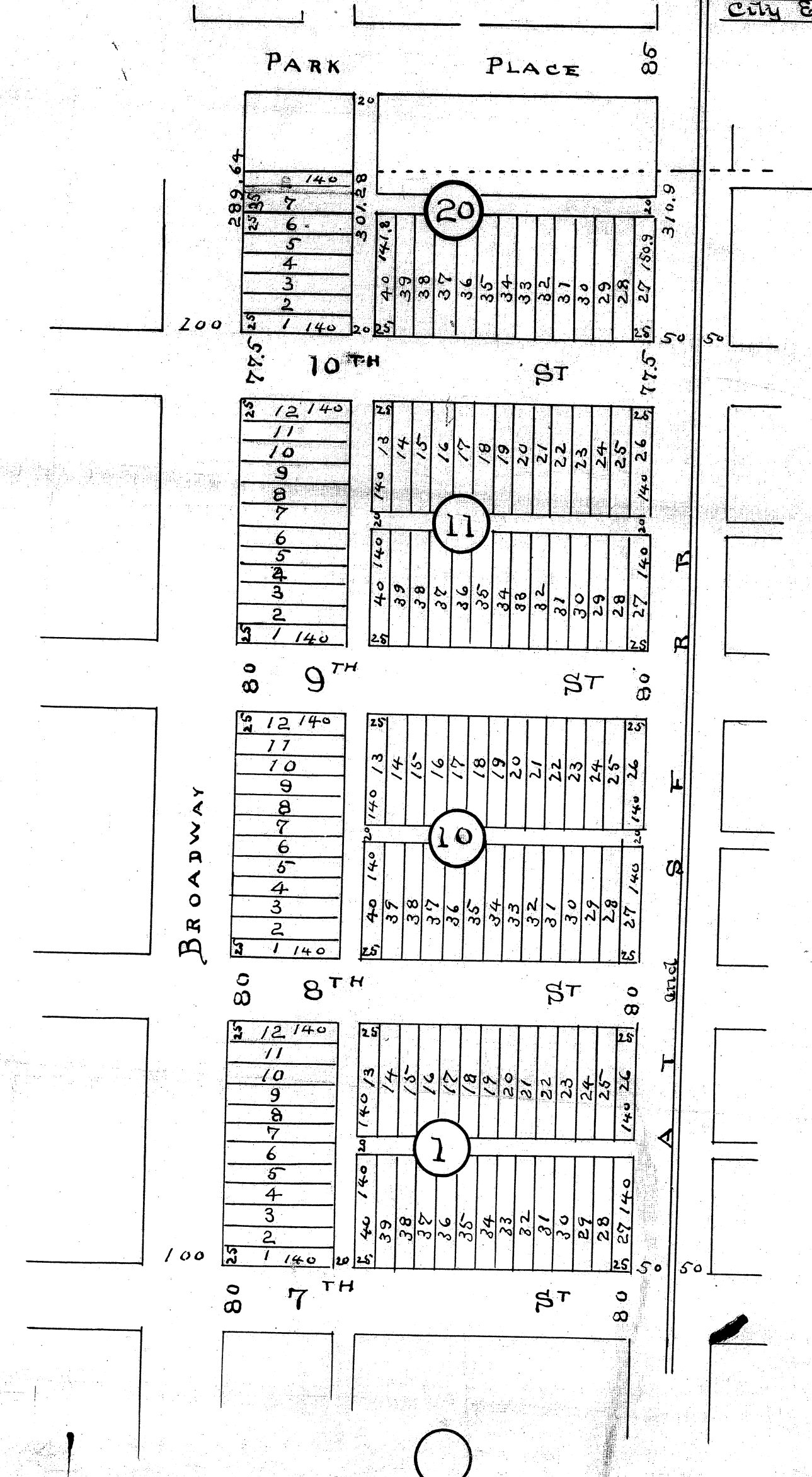

2/29