

3 of 3

17/93+94

DRAWING NUMBER
17/93+94
RECORDED BY NUMBER 07548
IRVINE, CALIFORNIA
POSTED FROM EDGE OF PRINT ON THIS DATE

FOREST HILL ADDITION

TO OKLAHOMA CITY OKLAHOMA

A SUBDIVISION OF A PART OF SEC. 27 T. 12 N. R. 4 W. OF I. M.

Scale 1 inch = 200 feet

13-
20
act
10 17 a
J. S. Carter
\$12 ⁰⁰/₁₀₀ pd

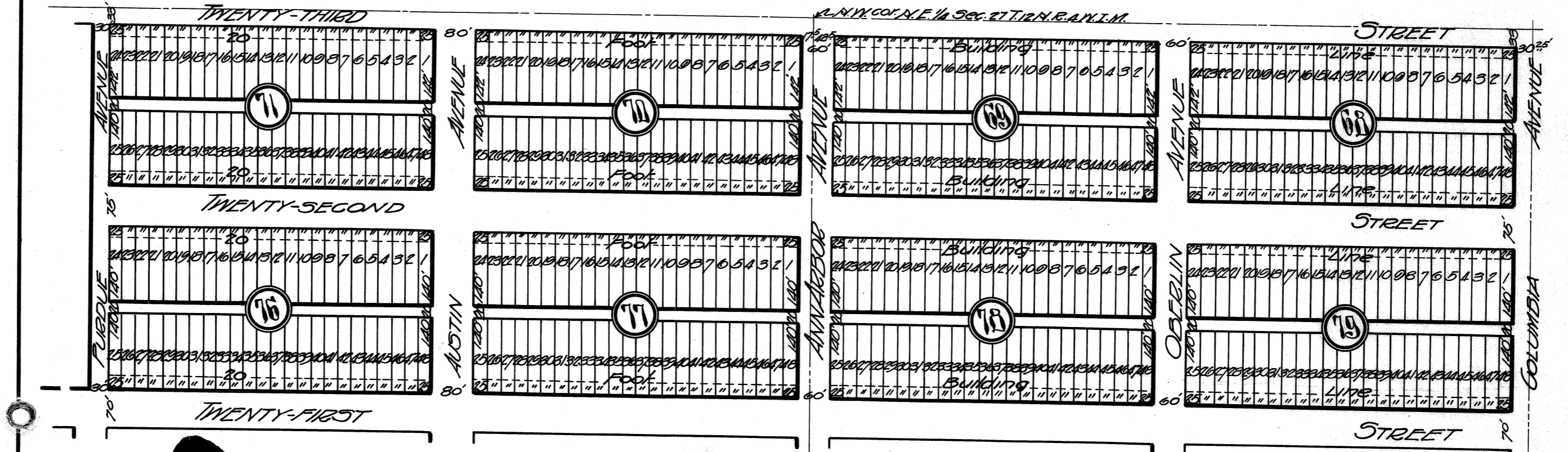

MOORE & McCLURE
CIVIL ENGINEERS
OKLAHOMA CITY, OKLA.
C.H.R. 82710 900

17/93

100

DRAWING NUMBER

17/93+94

1 of 3

PLAN HOLD CORPORATION • IRVINE, CALIFORNIA

REORDER BY NUMBER 075AR

POSITION EDGE OF PRINT ON THIS LINE

KNOW ALL MEN BY THESE PRESENTS:) That Homer Eiler and Rose Eiler his wife, being the owners of that part of the Northwest Quarter of the Northeast Quarter and the Northeast Quarter of the Northwest Quarter of Section Twenty-seven (27), Township Twelve (12) North of Range Four (4) West, and lying North of Twenty-first Street and between Columbia Avenue and Purdue Avenue produced as laid out in Forest Hill Addition to Oklahoma City, Oklahoma, have caused the same to be laid out into blocks, lots, streets and alleys, and that the annexed map or plat is a correct representation of said land as subdivided which we hereby designate and name, "Block Sixty-eight to Seventy-one inclusive, and Sixty-six to Seventy-nine inclusive, Forest Hill Addition to Oklahoma City, Oklahoma, and dedicate the streets and alleys as shown on the annexed map or plat to the public.

RESTRICTIONS.

1. A building line is hereby established obligatory upon all purchasers of lots or blocks in this addition a distance of Twenty (20) feet from all front streets.
2. No residence shall be built upon any lot or lots in this addition of which the cost is less than Twelve Hundred Dollars, (\$1200.00).
3. No sidewalks shall be built upon any street or avenue in this addition less than five (5) feet in width, and the inside line of all walks shall be one (1) foot from all property lines.
4. No lot or lots or any portion of the same shall ever be sold to any person or persons of African descent, commonly known as negroes.
5. Any property owner in this addition shall have the right to enforce any of the provisions contained herein, and to prevent their violation by the proper action in court.

Signed this 20th day of October 1910.

Homer Eiler
Rose Eiler

State of Oklahoma,
 SS.
 County of Oklahoma,

Before me the undersigned, a Notary Public in and for said county and state on this 20th day of October 1910, personally appeared Homer Eiler and Rose Eiler his wife, to me known to be the identical persons who executed the within and foregoing instrument, and acknowledged to me that they executed the same as their free and voluntary act and deed for the uses and purposes therein set forth.

Witness my hand and notarial seal this 20th day of October 1910.

M. F. Owens
 Notary Public.

My commission expires April 20th 1910

DRAWING NUMBER

17/93+94

PLAN HOLD CORPORATION • IRVINE, CALIFORNIA

REORDER BY NUMBER 075AR

2 of 3

I, Warren E. Moore, a resident of Oklahoma County, Oklahoma hereby certify that I am by profession a Civil Engineer, and that at the instance of the above named parties, I made the above described subdivision, and that the annexed map or plat is a correct representation of said land as subdivided by me.

Signed this 19th day of October 1910.

Warren E. Moore
Civil Engineer.

State of Oklahoma,
SS.
County of Oklahoma,

Before me the undersigned, a Notary Public in and for said county and state on this 19th day of October 1910, personally appeared Warren E. Moore, to me known to be the identical person who executed the within and foregoing instrument, and acknowledged to me that he executed the same as his free and voluntary act and deed for the uses and purposes therein set forth.

Witness my hand and notarial seal this 19th day of October 1910.

[Signature]
Notary Public.

My commission expires July 12, 1911