

FRUITLAND

ADDITION

TO

OKLAHOMA CITY.

MAY, 1903.

SCALE 1" = 200'

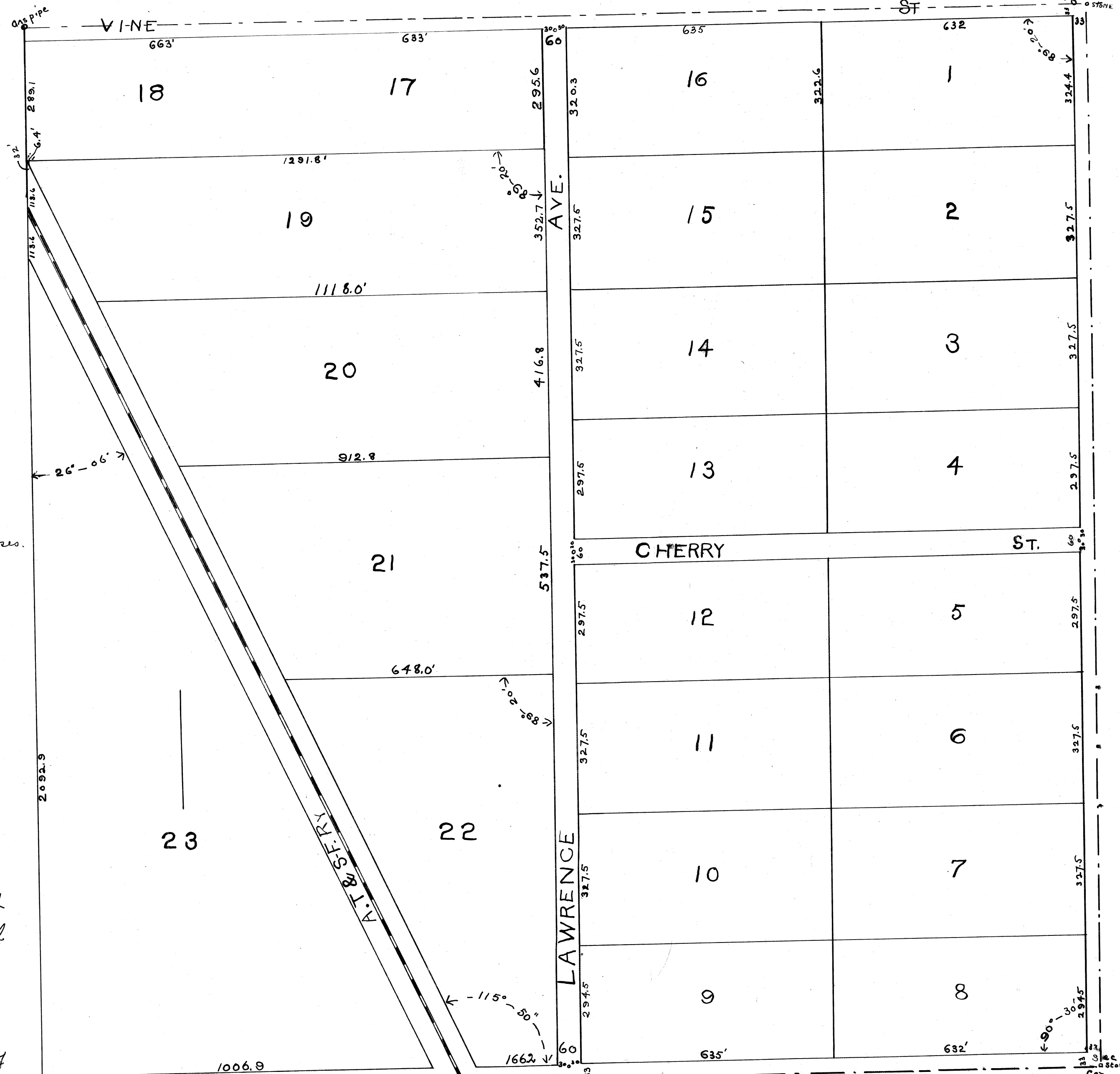

Plat of Fruitland
 Know all Men by these Presents; that we, A. A. Grimes and Nettie A. Grimes husband and wife, A. J. Vance and Annice Vance husband and wife and W. L. Holt and Ella K. Holt husband and wife, Owners; have caused to be surveyed into Lots and Streets the following described real-Estate, to-wit: The South East Quarter of Section Fifteen in Township Eleven North, Range Three West of the Indian Meridian. And we hereby adopt the plat set out on the attached sheet as the correct representation of said survey, and name the land so surveyed "Fruitland Addition to Oklahoma City, and hereby dedicate the streets to public use forever. In witness where of we have set our hands, this 2nd day of July 1903.
 A. A. Grimes. A. J. Vance. W. L. Holt.
 Nettie A. Grimes. Annice Vance. Ella K. Holt.

Territory of Oklahoma } s.s. Before me, G. W. Fahs, a Notary Public, in and for said
 County of Oklahoma } County and Territory. On this 2nd day of July 1903.

Personally appeared, A. A. Grimes and Nettie A. Grimes, husband and wife to me known to be the identical persons who executed the within and foregoing instrument and that they acknowledged the same to be their free and voluntary act and deed for the uses and purposes therein set forth. Witness my hand and official seal the day and year above set forth.
 My Commission Expires Jan 30-1906. *(Seal)* G. W. Fahs Notary Public

Territory of Oklahoma } s.s. Before me G. W. Fahs a Notary Public in and for said
 County of Oklahoma } County and Territory On this 2nd day of July 1903.

Personally appeared, A. J. Vance and Annice Vance husband and wife to me known to be the identical persons who executed the within and foregoing instrument and that they acknowledged the same to be their free and voluntary act and deed for the uses and purposes therein set forth. Witness my hand and official seal the day and year above set forth.
 My Commission Expires Jan 30-1906. *(Seal)* G. W. Fahs Notary Public

Territory of Oklahoma } s.s. Before me, G. W. Fahs, a Notary Public in and for said
 County of Oklahoma } County and Territory On this 2nd day of July 1903.

Personally appeared W. L. Holt and Ella K. Holt husband and wife to me known to be the identical persons who executed the within and foregoing instrument and that they acknowledged the same to be their free and voluntary act and deed for the uses and purposes therein set forth. Witness my hand and official seal the day and year above set forth.
 My Commission Expires Jan 30-1906. *(Seal)* G. W. Fahs Notary Public

I, Clifton Bradley, do hereby certify that I am by profession a Civil Engineer and Surveyor, that I surveyed the land described above into Lots and Streets and the said survey is correctly and accurately represented by the map and plat attached hereto. Dated this 6 day of June 1903. Clifton Bradley.

Territory of Oklahoma } s.s. Before me J. S. Coates, a Notary Public in
 County of Oklahoma } and for said County and Territory. On this 6 day
 of June 1903. Personally appeared Clifton Bradley

to me known to be the identical person who executed the within and foregoing instrument and acknowledged to me that he executed the same as his free and voluntary act and deed. for the uses and purposes therein set forth.
 Witness my hand and official seal the day and year above set forth.

My Commission Expires August 21st 1906. *(Seal)* J. S. Coates Notary Public

S.E. 1/4 Sec. 15 T. 11 N. R. 3 W. Ind. Mer.
 Points marked with a circle have gas pipe monuments

TERRITORY OF OKLAHOMA
 Oklahoma, County
 This instrument
 records this 2nd
 day of July 1903
 at 3:15 P.M. and was
 in Book 4 page 41
 J. L. Mitch *(Seal)*
 Recorder of Deeds

4/41

Clifton Bradley
 Civil Engineer
 Surveyor

DRAWING NUMBER
 4/41

DRAWING NUMBER

DRAWING NUMBER

PLAN HOLD CORPORATION - IRVINE, CALIFORNIA
 RECORDED BY NUMBER 07348
 REGISTERED COPY OF DEED FOR THIS PLAT

PLAN HOLD CORPORATION - IRVINE, CALIFORNIA
 RECORDED BY NUMBER 07348
 REGISTERED COPY OF DEED FOR THIS PLAT