

DESCRIPTION.
 Commencing at the Center of Sec
 29 T12 N. R. 3 W. 9 thence South
 661.6' To the starting point
 thence East 664.65' thence South
 992.4' thence West 664.1' thence
 North 992.4' to the place of
 beginning Bird Gee
 Nancy Gee
 Roubidau Weimer.
 Martha M. Weimer

PLAT
 SHOWING RESUBDIVISION
 OF
 BLOCKS 11-12 AND 13
 OF
 DITTMERS HEIGHTS ADDITION.
 TO
 OKLAHOMA CITY O.T.
 SCALE 1"=100'

OKLAHOMA CITY }
 DO COUNTY }
 DO TER }
 Before me W. Allen a Notary Public in
 and for said County & Territory on this 11 day of April 1903 personally
 appeared Bird Gee, and his wife Nancy Gee and
 Roubidau Weimer and his wife Martha M. Weimer. To me
 known to be the identical persons who executed the foregoing instrument
 and acknowledged to me that they executed the same as their free and voluntary act
 and deed. G. J. Hermann Surveyor W. E. Allen
 Notary Public

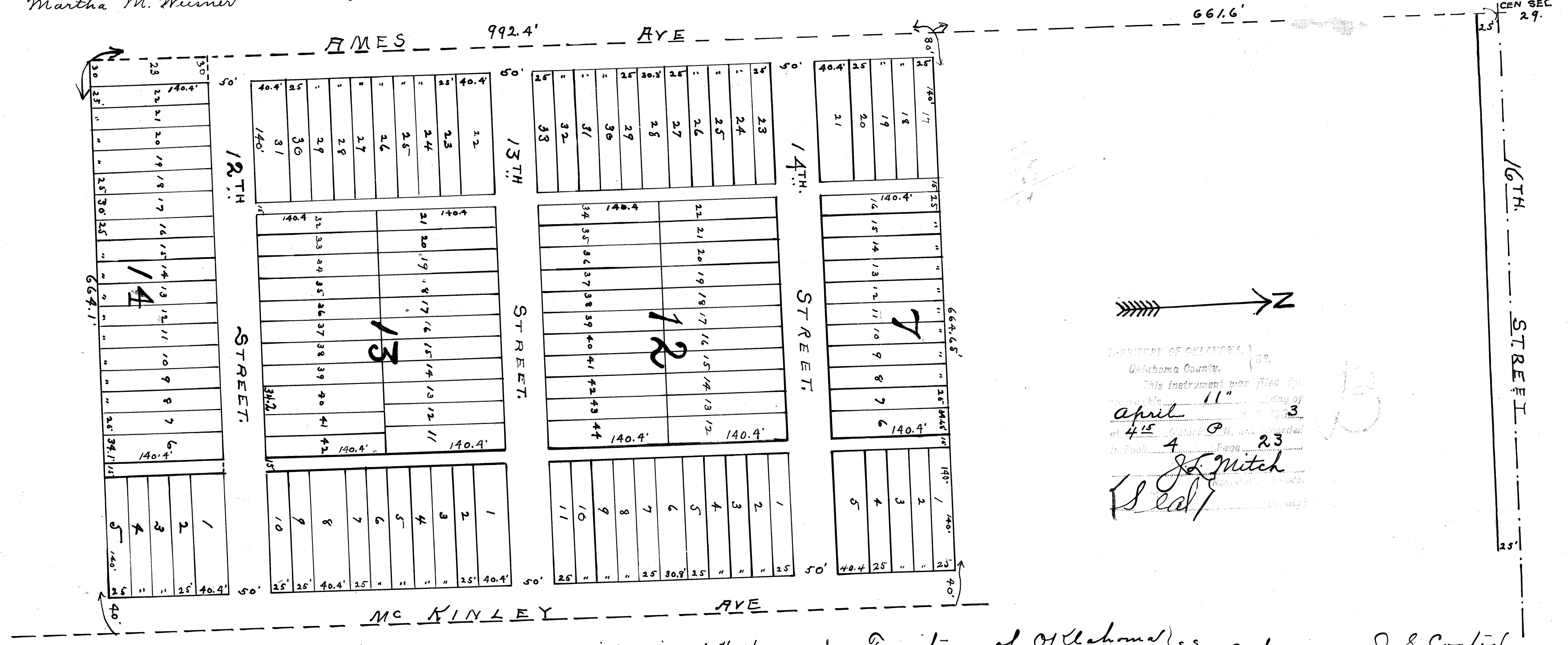

G. J. Hermann a Surveyor and Civil Engineer do hereby
 certify that I have surveyed the Lots and Streets correctly
 as represented on the accompanying Plat and that it is a true
 indication of the work done by me on the ground
 G. J. Hermann.
 April 9th 1903. Civil Engineer 300 City Hall

Territory of Oklahoma } s.
 Oklahoma County }
 Before me J. S. Coates
 a Notary Public in
 and for said County and Territory On this
 11 day of April 1903. Personally appeared G. J.
 Hermann to me known to be the identical person
 who executed the within and foregoing instrument
 and certified that he is a Surveyor by occupation
 and surveyed the tract of Land named in the
 foregoing certificate in the manner therein specified
 at the instance of the owners of said tract and
 that he executed the same as his free and
 voluntary act and deed for the uses and purposes
 therein set forth
 Witness my hand and official Seal the day first above written
 my commission expires 7-1-1906. J. S. Coates
 Notary Public

Notary Seal
 J. S. Coates
 Notary Public

DRAWING NUMBER

DRAWING NUMBER
 4/23

DRAWING NUMBER

4/23