

2/3

Plot
 Showing Subdivision
 of
Block 14
 Gaults Addition to
 Oklahoma City
 Jan. 1900
 Being part of N 1/2 NE 1/4 33 12 3

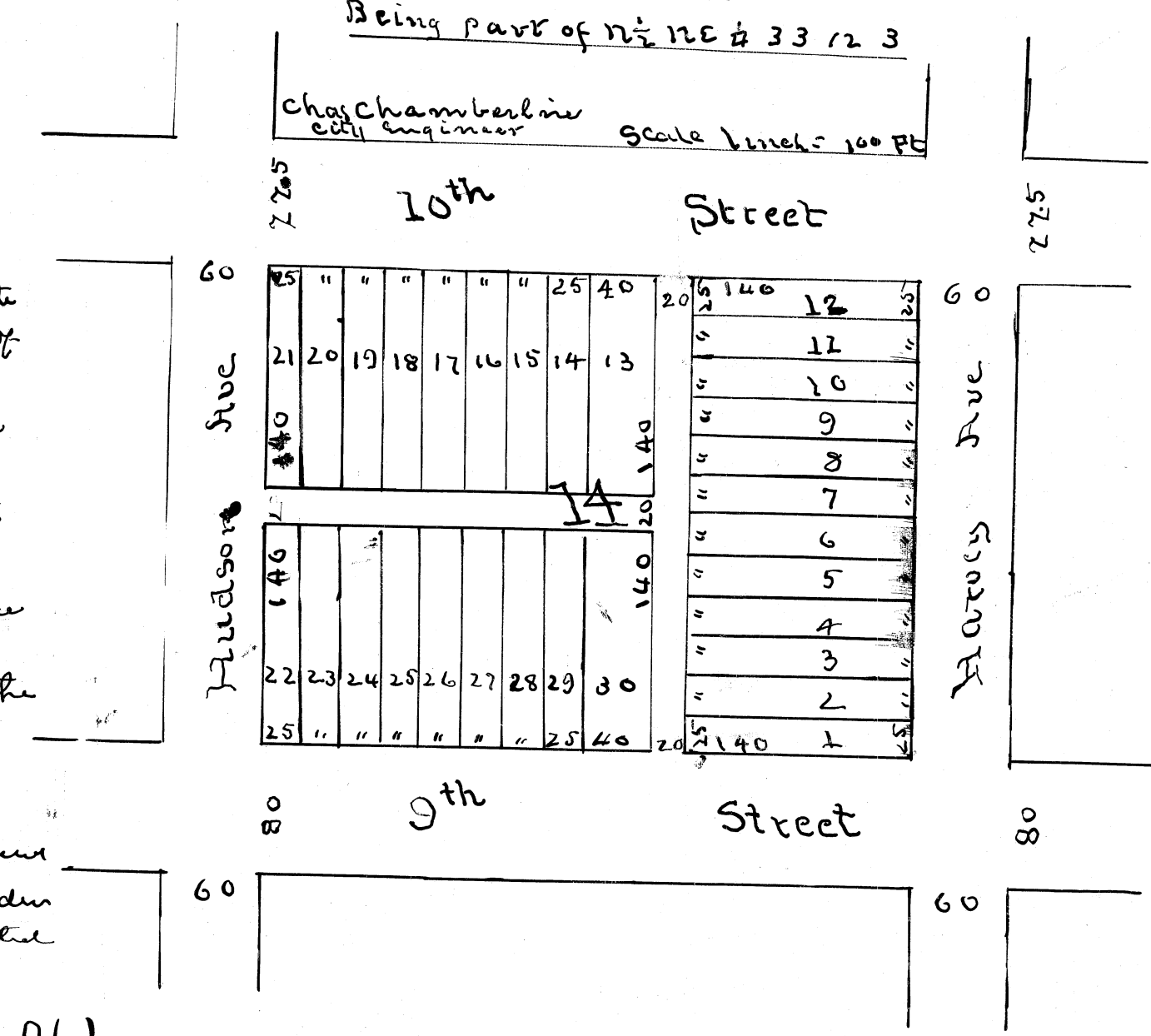

This instrument witnessed that I, Frank M. Gault, of Oklahoma City, Oklahoma County, Oklahoma Territory, the owner of the land herein after described, have caused the same to be surveyed into lots and alleys for townsite purposes and I hereby designate and name the same as Block 14 Gaults Addition to Oklahoma City. That I have caused to be made a correct plat of said land surveyed, that the land surveyed and plat thereof as described and bounded as follows to wit: Commencing at a point on the east line of Hudson Ave. as laid out in Oklahoma City produced northward and seventy (70) feet north from the north line of Seventh Street as laid out in Oklahoma City for a point and place of beginning. Running from thence easterly and parallel to said Seventh Street four hundred (400) feet and to the west line of Harry Ave. as laid out in Oklahoma City produced northward, thence northward and parallel to Hudson Ave. produced along said west line of Harry Avenue produced northward three hundred (300) feet, thence westerly and parallel to the said Seventh Street four hundred (400) feet, thence southerly and parallel to the said Harry Avenue produced northward three hundred (300) feet and to the place of beginning. I hereby dedicate the aforesaid surveyed land for public use. Witness my hand and seal this 5th day of January A.D. 1900.

Seretary of Oklahoma Oklahoma County, ss. Before me a notary public in and for said County and Territory on this 5th day of January A.D. 1900 personally appears Frank M. Gault to me known to be the identical person who executed the within and foregoing instrument and acknowledged to me that he executed the same as his free and voluntary act and deed for the uses and purposes therein set forth. Witness my hand and official seal this day and year above set forth. U.S. Welch Notary Public My Comm. exp. Feb 1st 1903. (SEAL)

I, Chas. Chamberlin a resident of Oklahoma County, Oklahoma Territory do hereby certify that by occupation I am a Civil Engineer and surveyor and at the instance of Frank M. Gault, I surveyed into lots and alleys the following described lands: Commencing at a point on the East line of Hudson Ave. as laid out in Oklahoma City produced northward and seven hundred and sixty (760) feet northward from the north line of Seventh Street as laid out in Oklahoma City for a point and place of beginning; and running from thence easterly and parallel to said Seventh Street four hundred (400) feet and to the west line of Harry Avenue as laid out in Oklahoma City produced, four hundred (400) feet and to the west line of Harry Avenue as laid out in Oklahoma City produced northward. Thence northward and parallel to Hudson Avenue produced along the said west line of Harry Ave. produced, northward three hundred (300) feet and to the place of beginning. I hereby dedicate the alleys as surveyed to the public use. That the above is a true and correct plat and map as surveyed by me and that the lots and alleys above of the within and sign as represented on said plat and map witness my hand and seal this 5th day of January A.D. 1900 Chas Chamberlin Civil Engineer

Before me a notary public in and for said County and Territory on this 5th day of January 1900 personally appears Chas Chamberlin to me known to be the identical person who executed the within and foregoing instrument and acknowledged to me that he executed the same as his free and voluntary act and deed for the uses and purposes therein set forth. Witness my hand official seal this day and year above set forth. A. S. Welch Notary Public My Commission Expires Feb 1st 1903 "S.E.A.L."

JANUARY 5 1900
 4 30
 2
 3
 of Bortman SEAL

2/3