

13/16-17

1/2

16-17

13/16

### The G.C. MOORE CO. ADD N° 4.

Being a Subdivision of Block 17,  
McCann & Davis South Highland Addition

to  
Oklahoma City, Oklahoma.

Scale: 1" = 60'

9  
10  
13  
16-17  
S. J. Soper & S. Coates

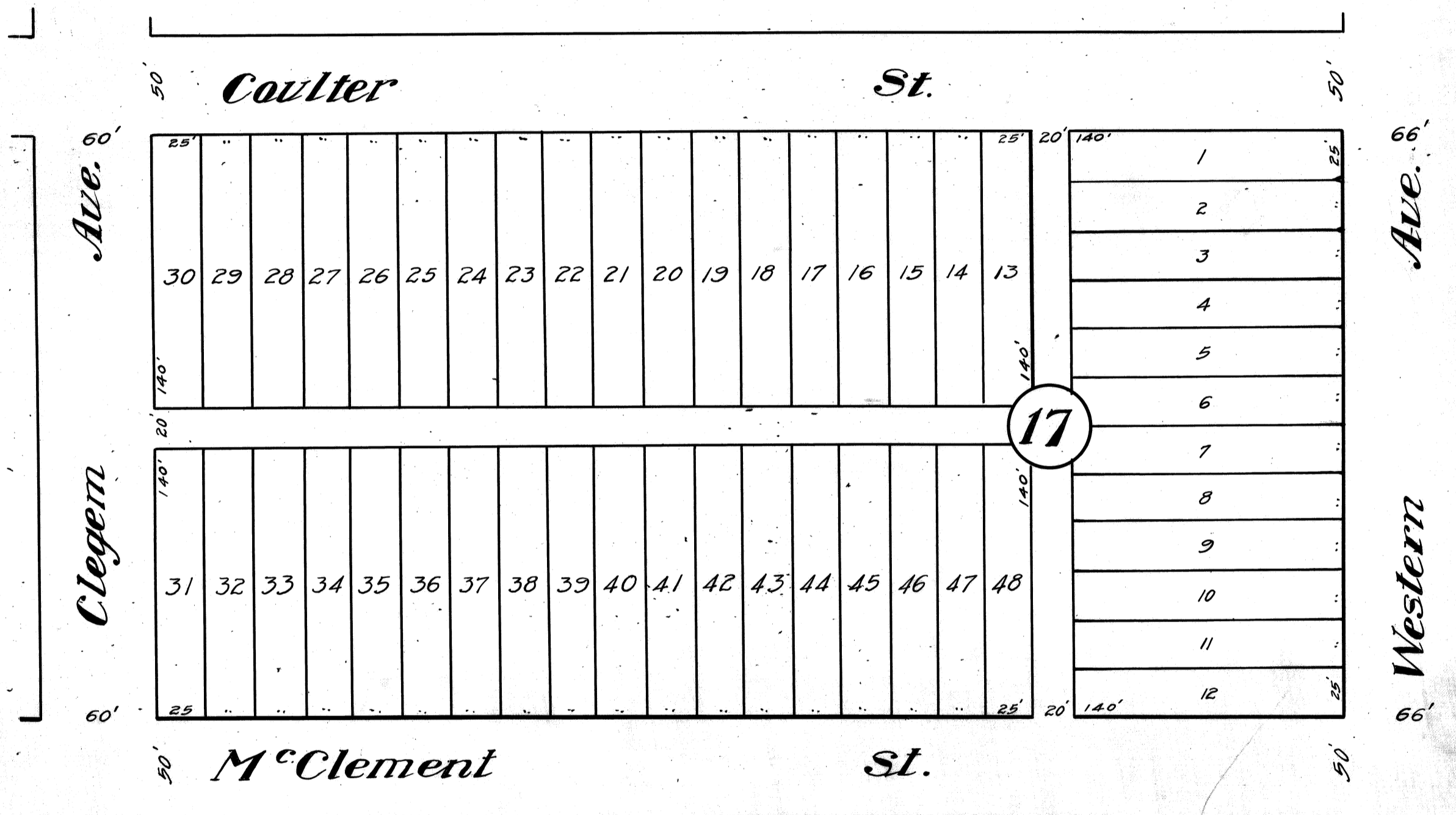

13/16

Adams Engineering & Blue Printing Co.  
Oklahoma City, Okla.

13/  
16-17

2/2

The G. C. Moore Co. Add. No. 4 being a subdivision of Block 17 McCann & Davis South Highland Addition to Oklahoma City, Oklahoma.

State of Oklahoma, Oklahoma County, ss.

This instrument was filed for record this 9 day of Feb. A. D. 1910 at 11:40 o'clock A.M. and recorded in book 13 Page 17.  
\$4.50 Pd. (SEAL) J. S. Coates, Register of Deeds.

D E D I C A T I O N

I, H. C. Adams a resident of Oklahoma County, State of Oklahoma, do hereby certify that I am by profession a Civil Engineer and Surveyor, and that at the instance of G. C. Moore and Emma C. Moore husband and wife, I did survey into lots and alleys, Block 17 of McCann & Davis' South Highland Addition to Oklahoma City, Oklahoma, located in the Southeast quarter of Section 20, Township 11 North Range 3 West of the Indian Meridian, located in Oklahoma County, Oklahoma and that the attached map or plat is a true and correct representation of said survey and the lots and alleys are of the dimensions shown on said map or plat.

Signed this Feb. 5, 1910.

H. A. Adams, Civil Engineer.

State of Oklahoma, County of Oklahoma, ss.

Before me S. W. McCann a notary public in and for said County and state on this 5th day of February 1910 personally appeared H. C. Adams to me known to be the identical person who signed the within and foregoing instrument and acknowledged to me that he executed the same as his free and voluntary act and deed for the uses and purposes therein set forth.

S. W. McCann, Notary Public.

(SEAL) My Commission expires Feb. 17th 1913.

THIS INSTRUMENT WITNESSETH: That we, G. C. Moore and Emma C. Moore husband and wife are the owners of Block 17 of McCann & Davis' South Highland Addition to Oklahoma City, Okla, located in the South-east quarter of Section 20, Township 11 North Range 3 West of the Indian Meridian, located in Oklahoma County, Oklahoma. That we have caused said block to be surveyed into lots and alleys, which subdivision we hereby designate and name as the G. C. Moore Co. Addition No. 4 to Oklahoma City, Oklahoma.

That we have caused to be made a correct map or plat of said land so surveyed and hereby dedicate the alleys so surveyed and shown or indicated on said map or plat for the uses and purposes of the public.

Witness our hands and seals this 9 day of Feb 1910.

G. C. Moore  
Emma C. Moore, Owners.

State of Oklahoma, County of Oklahoma, ss.

Before me Stella Roberts a Notary Public in and for said county and State on this 9 day of Feb. 1910 personally appeared G. C. Moore and Emma C. Moore husband and wife to me known to be the identical persons who signed the within and foregoing instrument and acknowledged to me that they executed the same as their free and voluntary act and deed for the uses and purposes therein set forth.

Stella Roberts, Notary Public.

(SEAL) My Commission Expires April 21, 1913.

13/16

16-17