

Gee's-Addition to Oklahoma City, O.T.

Know all Men by these Presents: That Mr. Bird Gee and Nancy Gee, his wife, owners, have caused to be surveyed and platted the following described tract of land situated in Oklahoma County, O.T. to wit: Commencing at a point 76.3 feet East of the Southwest corner of the Southeast Quarter of Section Thirty-two Township Twelve North; Range Three West of S. M. Thence East 745.6 feet Thence North 3 degrees West 246.4 feet; thence North 28 degrees West 126.4 feet; thence North 39 degrees and 37 minutes West 291.3 feet thence North 55 degrees and 27 minutes West 255.5 feet; thence North 76 degrees and 43 minutes West 241.5 feet. thence South 89 degrees and 11 minutes West 297.6 feet; thence South 74 degrees and 11 minutes West 134.7 feet; thence South 38 degrees and 50 minutes West 106.3 feet thence South 2 degrees and 7 minutes East 208.2 feet; thence South 42 degrees and 5 minutes East 330.6 feet thence South 51 degrees and 54 minutes East 200.9 feet. Thence South 38 degrees East 103 feet to the place of beginning.

We hereby designate and name the same Gee's Addition to Oklahoma City, O.T. We hereby dedicate the Streets and Alleys to public use.

Witness our hands 25 day of May 1903.

Bird Gee
Nancy Gee

Territory of Oklahoma } ss. Before me, G. W. Stephenson, a
County of Oklahoma } Notary Public, in and for said
County and Territory on this 25
day of May 1903. personally appeared Bird Gee and
Nancy Gee, his wife, to me known to be the identical
persons who executed the foregoing instrument and
acknowledged to me that they executed the same as their
free and voluntary act and deed for the uses and purposes
therein set forth. Witness my hand and official seal
this 25 day of May 1903.

G. W. Stephenson
Notary Public

My Commission Expires April 4, 1906

J. N. B. Spillman, a resident of Oklahoma County, O.T. do hereby certify that by occupation I am a Civil Engineer and Surveyor, and at the instance of Bird Gee and Nancy Gee, his wife, I surveyed the above described land into Block Lots, streets, avenues and alleys, and that a correct plat of same is hereto attached

N. B. Spillman

Territory of Oklahoma } ss.
Oklahoma County } Before me G. W. Stephenson, a
Notary Public in and for said County and Territory, on this
25 day of May 1903. personally appeared N. B. Spillman,
to me known to be the identical person who executed
the foregoing instrument and acknowledged to me that
he executed the same as his free and voluntary act
and deed for the uses and purposes therein set forth.
Witness my hand and official seal the day and year above
set forth.

G. W. Stephenson Notary Public

GEES-ADDITION

TO OKLAHOMA CITY O.T.

SCALE 1" = 100'

N. B. SPILLMAN C.E.

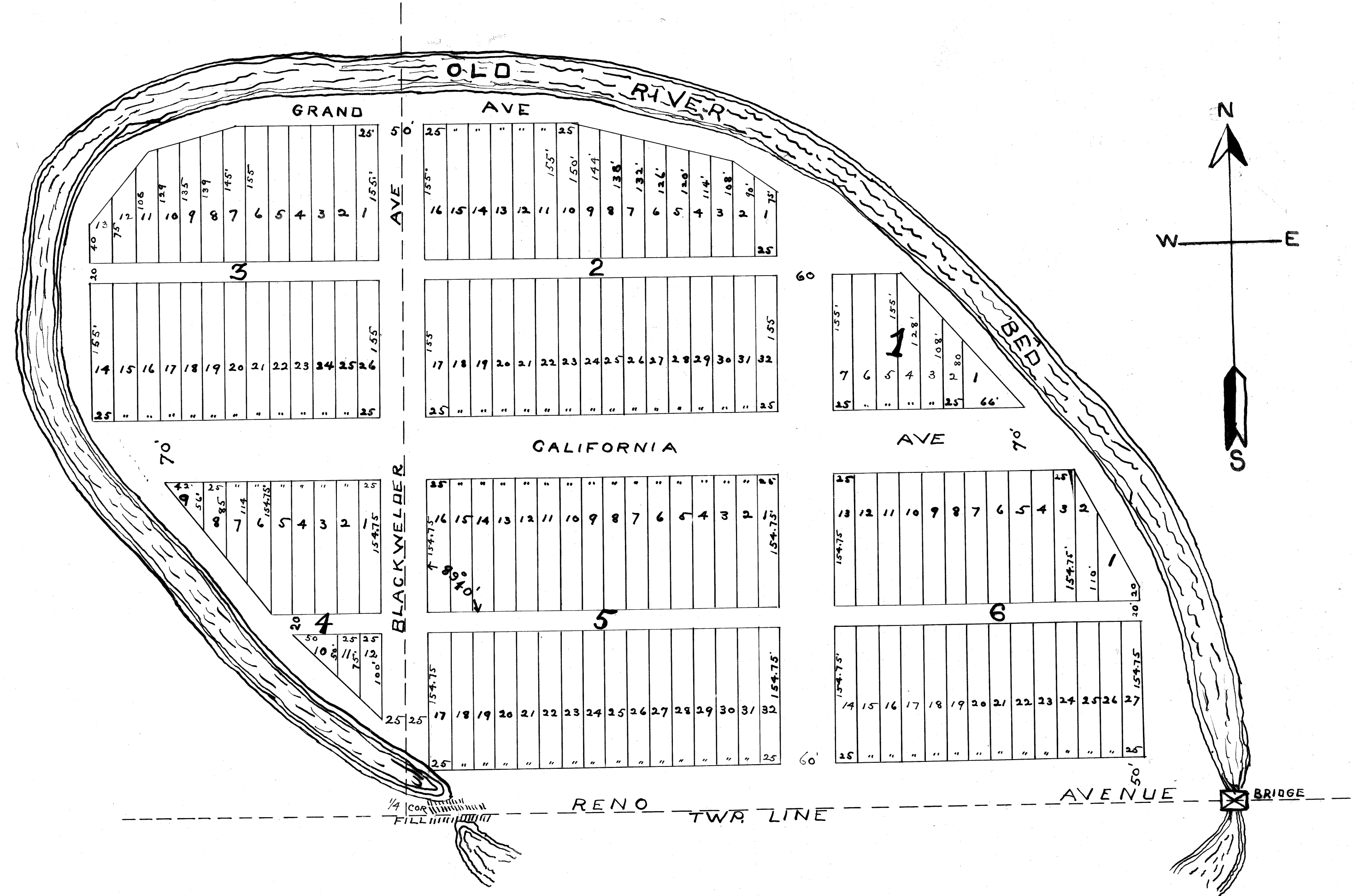

TERRITORY OF OKLAHOMA,
Oklahoma County.
This instrument was filed for
recording on this 28 day of
July 1903 at 3
o'clock P.M.
Book 4 Page 44
J. L. Mitch

DRAWING NUMBER
A/44

DRAWING NUMBER

DRAWING NUMBER

4/44