

DRAWING NUMBER

DRAWING NUMBER

1053

19/23-24

PLAN HOLD CORPORATION • IRVINE, CALIFORNIA
REORDER BY NUMBER 075AR
POSITION EDGE OF PRINT ON THIS LINE

PLAN HOLD CORPORATION • IRVINE, CALIFORNIA
REORDER BY NUMBER 075AR
POSITION EDGE OF PRINT ON THIS LINE

9
3

Book 19 Page 23

19
23

GLADISH ADDITION
TO
MARION, OKLAHOMA.
S. 1/2 of N.E. 1/4 and A Portion of N. 1/2 of S.E. 1/4 Sec. 12 T. 11 N. R. 2 W.

Okla. Stat. Title 10, Sec. 10-101
This instrument was filed for
record APR 25 1917
at 4:30 P.M. and is
declared to be correct by
Tom Bodine
County Clerk.
Fee \$8.00

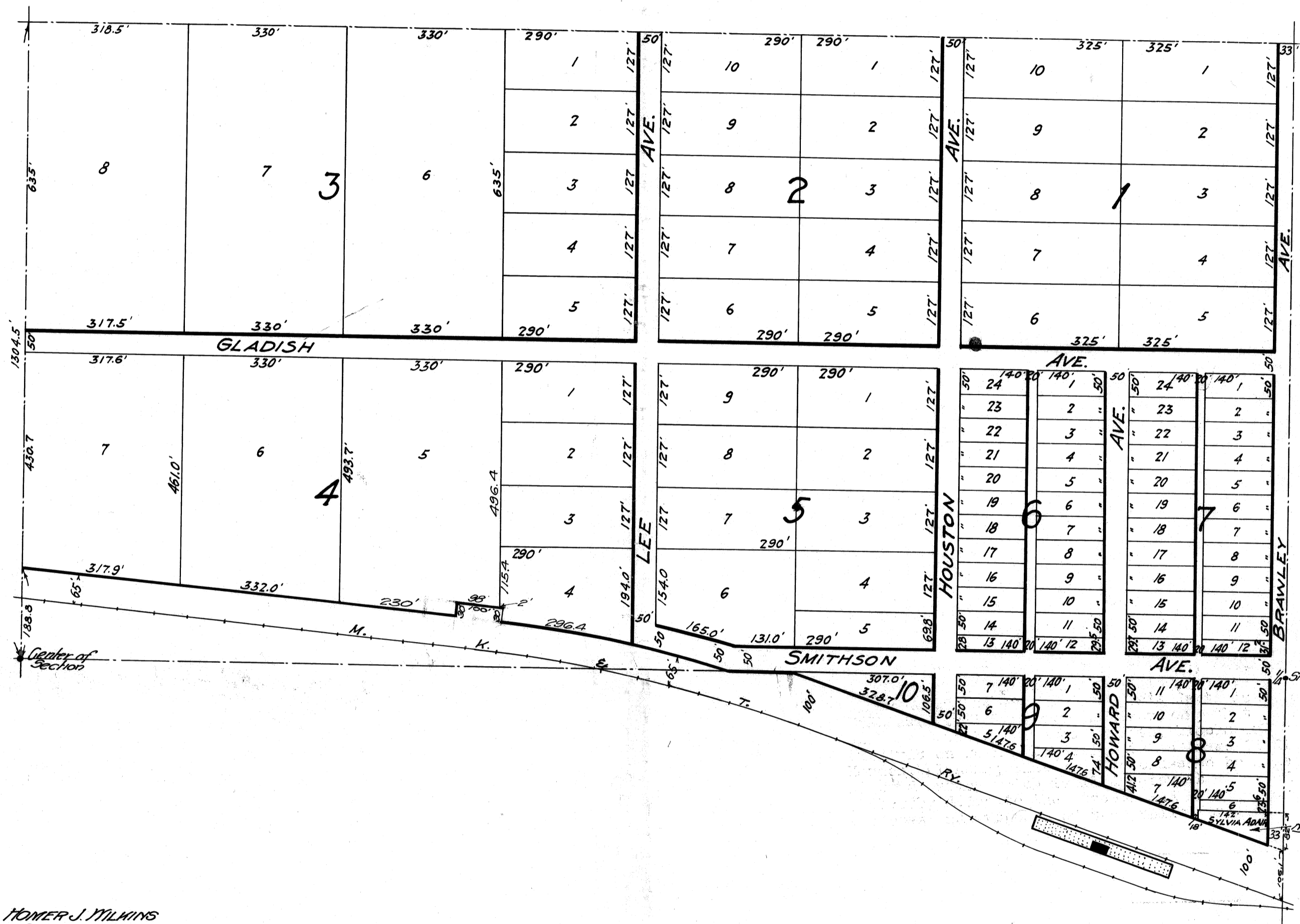

HOMER J. MILWINS
CIVIL ENGINEER
609 MAJESTIC BLDG.
OKLAHOMA CITY, OKLA.

40

23

DRAWING NUMBER

19/23-24

2 of 3

PLAN HCLD CORPORATION • IRVINE, CALIFORNIA

REORDER BY NUMBER 075AR

POSITION EDGE OF PRINT ON THIS LINE

Gladish Addition to Marion, Okla.

HOMER J. WILKINS

ASSO. M. AM. SOC. C. E.

CIVIL ENGINEER

OKLAHOMA CITY, OKLAHOMA

SURVEYORS CERTIFICATE.

I, Homer J. Wilkins, resident of Oklahoma City, State of Oklahoma, do hereby certify that I am by occupation a Civil Engineer and Surveyor and that at the instance of Jas. S. Gladish and Mollie Gladish, the owners thereof, I did survey the South One-Half of the North East Quarter of Section Twelve, Township Eleven North, Range Two West of the Indian Meridian and that portion of the South East Quarter of said Section Twelve lying North of the Right-of-Way of the Missouri, Kansas and Texas Railway, excepting a tract deeded to Sylvia Adair and described as follows: Beginning at the point where the East line of said Section Twelve intersects the North Right-of-Way line of the Missouri, Kansas and Texas Railway, thence North along said East line of Section Twelve a distance of Eighty Two feet (82'); thence West a distance of One Hundred Seventy five Feet (175'); thence South to the North line of the Right-of-Way of the said Railway; thence in a Southeasterly direction with said Right-of-Way line to the point or place of Beginning. Said tract was surveyed into Lots, Blocks, Streets and Alleys as shown on the map or plat hereto attached, which said map or plat is a true and correct representation of said survey and the Lots, Blocks, Streets and Alleys are of the dimensions shown.

Homer J. Wilkins
Civil Engineer & Surveyor.

STATE OF OKLAHOMA

SS:

COUNTY OF OKLAHOMA

Before me, *G. A. Keenan*, a Notary Public in and for said County and State, on this *14* day of April, 1917, personally appeared Homer J. Wilkins, to me known to be the identical person who signed the within and foregoing instrument and acknowledged to me that he executed the same as his free and voluntary act and deed, for the purposes therein set forth.

G. A. Keenan
Notary Public.

My Commission expires

June 26th 1920

23-24

DRAWING NUMBER

19/23-24

3 of 5

PLAN HCLD CORPORATION • IRVINE, CALIFORNIA

REORDER BY NUMBER 075AR

POSITION EDGE OF PRINT ON THIS LINE

23/19
3

THIS INSTRUMENT WITNESSETH: That we, Jas.S.Gladish and Mollie L.Gladish, husband and wife, owners of the land above described in the Surveyor's Certificate of Homer J. Wilkins, Civil Engineer and Surveyor; that we have caused said land to be surveyed in lots, blocks and streets, which subdivision we hereby designate and name Gladish Addition to Marion, Oklahoma; that we have caused to be made a map or plat of said survey which is filed herewith attached hereto, and we hereby dedicate the streets and alleys therein shown to the uses and purposes of the public forever.

Jas. S. Gladish
Mollie L. Gladish

STATE OF OKLAHOMA }
OKLAHOMA COUNTY } SS

Before me, the undersigned, a Notary Public in and for said county and state on this 25th, day of April, 1917, personally came Jas.S.Gladish and Mollie L.Gladish, husband and wife, to me known to be the identical persons who executed the foregoing instrument and they acknowledged to me that they executed the same as their free and voluntary act and deed for the uses and purposes therein set forth.

In witness whereof I have hereunto set my hand and official seal the day and year last above written.

R. L. Turnage
Notary Public

My term expires,

June 21, 1920

23-24