

6/91

2002

GLEN-ECHO

EAST 1/2 OF THE WEST 1/2 OF THE SOUTH EAST 1/4 SEC 18 T 12 N R 3 W.
SCALE 200 FT = 1 IN

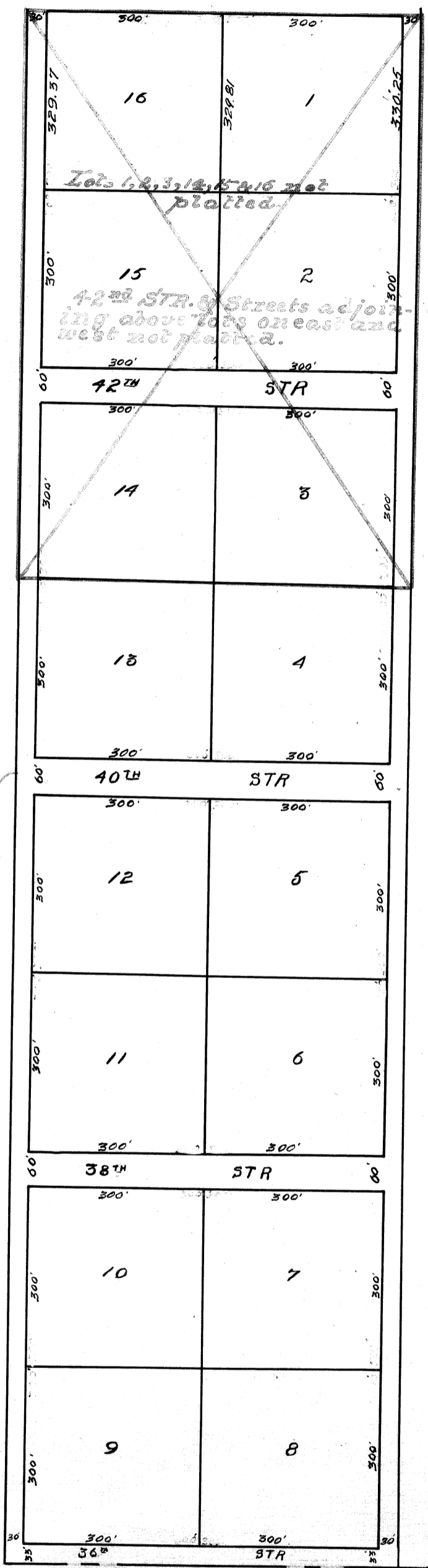

TERRITORY OF OKLAHOMA } ss.
 Oklahoma County, }
 This instrument was filed for
 record this 13 day of
 Dec A.D. 1906
 at 1:20 O'clock P.M. and recorded
 in Book 6 page 91.
J. Mitch
 Register of Deeds.

\$4.50 fee

W.E. MOORE, CIVIL ENGINEER.
OKLAHOMA CITY, OKLAHOMA.

6/91 2002

W. H. Moore Add 1209

71

1002

6
9-1

Territory of Oklahoma,)
Oklahoma County,) ss.

KNOW ALL MEN BY THESE PRESENTS:-

That Kate H. Dunn and Ed L. Dunn, her husband, the owners of that part of the East one-half (1/2) of the West one-half (1/2) of the Southeast quarter (1/4) of Section Eighteen (18), in Township Twelve (12) North of Range Three (3) West of the Indian Meridian, in Oklahoma County, Territory of Oklahoma, described as follows, to-wit:- Beginning at the southeast corner of said tract of land last above described, thence north, on a line parallel with the east line of said section eighteen (18), sixteen hundred fifty-three (1653) feet; thence west, on a line parallel with the south line of said section, six hundred sixty (660) feet; thence south, on a line parallel with the east line of said section, sixteen hundred fifty-three (1653) feet; to the south line of said section; thence east, along the south line of said section, six hundred sixty (660) feet, to the place of beginning, have caused the same to be surveyed and platted into lots and streets as shown on the annexed map or plat.

We hereby certify that the said map or plat is a correct representation of the land as surveyed.

We hereby designate and name said subdivision GLEN-ECHO ADDITION to Oklahoma City, Oklahoma, and hereby dedicate the streets as shown on said map or plat to the public use as such.

WITNESS our hands, this 11th day of December, 1906.

Kate H. Dunn
Ed L. Dunn

Territory of Oklahoma, Oklahoma County, ss.

Before me, the undersigned, a Notary Public in and for said county and territory, on this 11th day of December, 1906, personally appeared Kate H. Dunn and Ed L. Dunn, wife and husband, to me known to be the identical persons who executed the within and foregoing instrument of writing, and acknowledged to me that they executed the same as their free and voluntary act and deed for the uses and purposes therein set forth.

Witness my hand and official seal the day and year last above set forth. My commission expires June 8, 1909.

J. R. Rakey, Notary Public

Territory of Oklahoma, Oklahoma County, ss.

I, Warren E. Moore, hereby certify that I am by profession a civil engineer and surveyor; that at the instance of Kate H. Dunn and Ed L. Dunn, her husband, the owners of the above described land, I made the above described survey, and that the annexed map or plat is a correct representation of the land as surveyed by me.

Witness my hand this 11th day of December, 1906.

Warren E. Moore

Territory of Oklahoma, Oklahoma County, ss.

Before me, the undersigned, a Notary Public in and for Oklahoma County, Oklahoma, on this 11th day of December, 1906, personally appeared Warren E. Moore, to me known to be the identical person who executed the within and foregoing instrument, and acknowledged to me that he executed the said as his free and voluntary act and deed for the uses and purposes therein set forth.

Witness my hand and official seal the day and year last above set forth. My commission expires June 8, 1909.

J. R. Rakey, Notary Public.

OK 1002

11