

6/78  
303

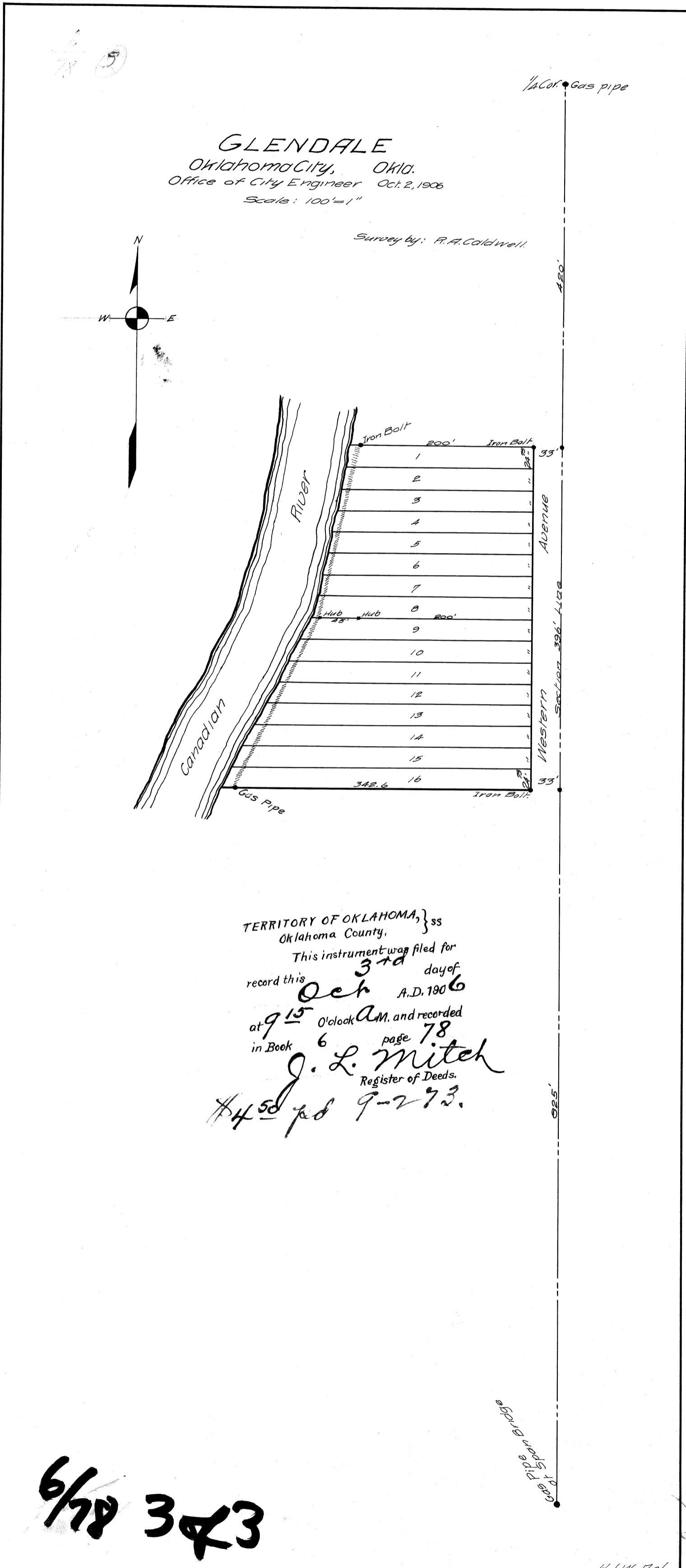

6/78 303

6/78  
1063

6/78 ①

C E R T I F I C A T E .

KNOW ALL MEN BY THESE PRESENTS: That we, W.H. Brown and Ellen Brown, husband and wife, being the owners in fee-simple of a tract of land situated in Oklahoma County, Oklahoma Territory and described as follows:- Two (2) acres, more or less, in Lot One (1), Section Five (5), Township Eleven (11) North, Range Three (3) West, I.M., more particularly described as follows:- Beginning at a point Four Hundred Twenty (420) feet South of the North East Corner of the South East Quarter of Section Five (5), Township Eleven (11) North, Rang Three (3) West, I.M., and running South Three Hundred Ninety-six (396) feet along the Section Line, thence, West to the East bank of the North Canadian River, thence, in a Northeasterly direction along the said East bank of the North Canadian River to a point that is Three Hundred Ninety-six feet North of the South line, thence, East and parallel with the South line to the point or place of beginning.

That we have caused said tract to be surveyed and platted into Blocks, Lots, Streets and Alleys, and named the said plat "Glendale Addition to Oklahoma City", and we, the said W.H. Brown and Ellen Brown do hereby dedicate the streets and alleys to the public use forever.

WITNESS our hands this 3<sup>rd</sup> day of October, 1906.

W. H. Brown

Ellen Brown

Territory of Oklahoma )  
County of Oklahoma ) ss.

Before me, Ira L. Rupley a Notary Public, in and for said County and Territory, on this 3<sup>rd</sup> day of October, 1906, personally appeared W.H. Brown and Ellen Brown his wife, to me known to be the identical persons who executed the above instrument as their free and voluntary act and deed for the uses and purposes therein set forth.

WITNESS my hand and Notarial Seal the day and year last above written.

My Commission expires Feb. 13, 1910.

Ira L. Rupley  
NOTARY PUBLIC

6/78 1063

78

6/78  
2083

6/78 (2)

CERTIFICATE OF SURVEY.

I, W.C. Burke, a resident of Oklahoma County, Territory of Oklahoma do hereby certify that by occupation I am a Civil Engineer and Surveyor, that at the instance of W.H. Brown and Ellen Brown, I have caused to be made a survey of the land hereinbefore described and have caused a correct plat of the same to be made, and I certify that the width and size of the Blocks, Lots, Avenues, Streets, and Alleys designated on said plat are as surveyed.

Witness my hand this 2<sup>nd</sup> day of October, 1906.

W.C. Burke

Territory of Oklahoma )  
Oklahoma County. ) ss.

Before me, Ira L. Rupley, a Notary Public in and for said County and Territory, personally appeared W.C. Burke, to me known to be the identical person who executed the foregoing instrument and acknowledged to me that he executed the same as his free and voluntary act and deed.

Witness my hand and official seal this 2<sup>nd</sup> day of Oct., 1906.

My commission expires Feb. 13, 1910.

Ira L. Rupley  
NOTARY PUBLIC.

6/78 2083

78