

13/6⁷

1 of 2

GORDENDALE ADDITION

TO

OKLAHOMA CITY, OKLA.

Being a subdivision of Block 1

PETRASEK ADDITION

Scale: - 1 inch = 80 feet.

*17
2 Feb 10
13
J. H. S. J. A.*

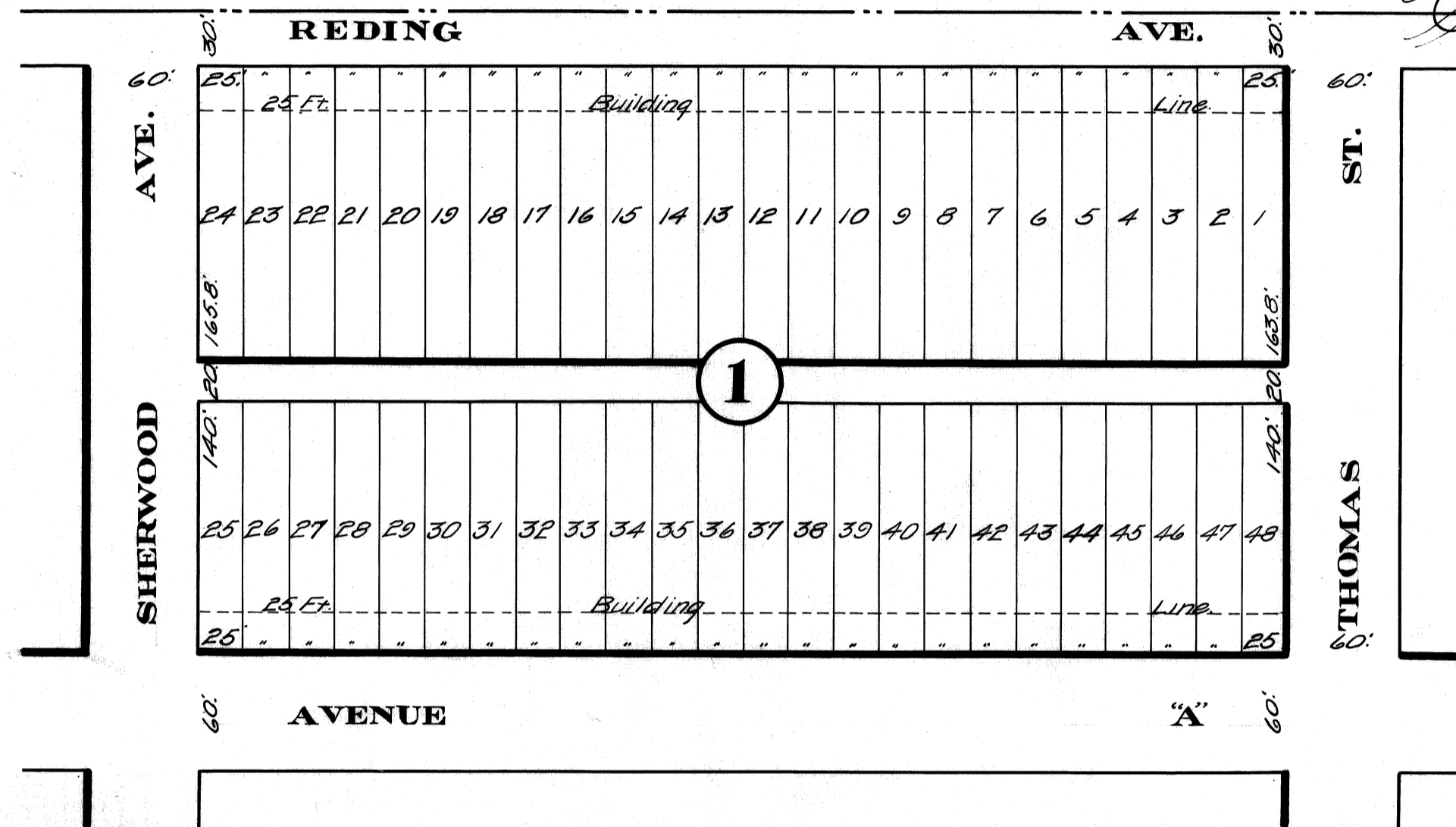

MOORE & McCLURE,
CIVIL ENGINEERS,
OKLAHOMA CITY, OKLA.
C.E. 1710

48
13/6

13/6+7 Pg 2 of 2

GORDENDALE ADDITION TO Oklahoma City, Okla. being a Subdivision of Block 1
Petrasek Addition

State of Oklahoma, Oklahoma County, ss.

This instrument was filed for record the 17 day of Feb. A. D. 1910
at 2:00 P. M. and recorded in Book 13 of Plats, Page 7
\$4.50 Paid J. S. Coates, Register of Deeds (Seal)

Know all men by these presents:- That D. V. Lackey and Grace Lackey
his wife, being the owners of Block One (1) Petrasek Addition to Oklahoma
City, Oklahoma, have caused the same to be sub-divided into lots, street
and an alley, and that the annexed map or plat is a correct representation
of said Block as sub-divided, which we hereby designate and name 'Gorden-
dale Addition' to the City of Oklahoma City, and dedicate the street and
alley as shown on said map or plat to the public.

RESTRICTIONS:

No. 1 - A building line is hereby established obligatory on all
purchasers of lots in this addition a distance of Twenty-Five (25') Feet
from all front streets.

No. 2 - No lots or lot or any portion of either shall ever be sold
to any person or persons of African descent, known as Negroes.

Signed this 15th day of February 1910.

D. V. Lackey
Grace Lackey

State of Oklahoma, County of Oklahoma, ss.

Before me, E. A. Barnes a Notary Public in and for said County and
State on this 17th day of Feb. 1910, personally appeared D. V. Lackey and
Grace Lackey, his wife, to me known to be the identical persons who execut-
ed the within and foregoing instrument and who acknowledged to me that they
executed the same as their free and voluntary act and deed for the uses and
purposes therein set forth.

Witness my hand and notarial seal this 17th day of Feb. 1910.

E. A. Barnes, Notary Public.

(SEAL) My commission expires 2/24/1913.

I, Warren E. Moore, a resident of Oklahoma County, Oklahoma, hereby cer-
tify that I am by profession a Civil Engineer, and that at the instance of
the above named parties I made the above described sub-division and that
the annexed map or plat is a correct representation of said Block as sub-
divided by me.

Signed this 14th day of February 1910.

Warren E. Moore, Civil Engineer.

State of Oklahoma, County of Oklahoma, ss.

Before me, Olive R. Rittenhouse, a Notary Public in and for said county
and State on this 14th day of February 1910, personally appeared Warren E.
Moore, a resident of Oklahoma County, Oklahoma to me known to be the identical
person who executed the within and foregoing instrument and who acknowledged
to me that he executed the same as his free and voluntary act and deed for
the uses and purposes therein set forth.

Witness my hand and notarial seal this 14th day of February 1910.

Olive R. Rittenhouse, Notary Public.

(SEAL) My Commission expires May 31st 1913.

13/6-3