

6/3
6005

GRAY'S SUB.

Oklahoma City Okla.

SUB-BLOCK 9 PHILLIPS & MEADS UNPLATTED ADDITION.

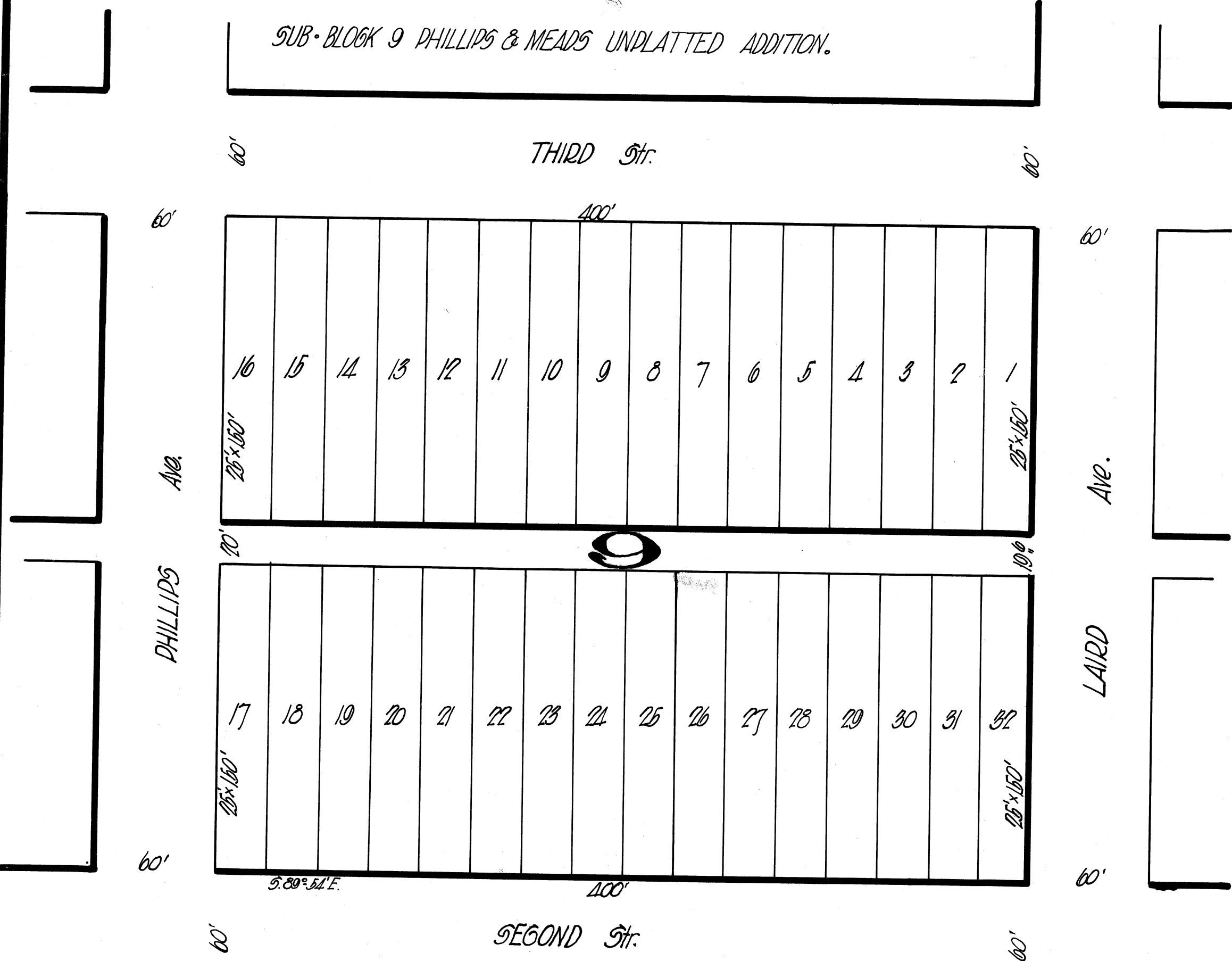

Scale 1"=50'

J.P. Barnard - Surveyor

Copy of Original Plat Filed 12-20-05. For Blue Print Purposes.

G.H. Smart - City Eng. Dept. 12-20-13.

3/0

S U P P L E M E N T A L D E D I C A T I O N

of the Sub-divisional Plat of Block Nine (9) of Phillips and Mead's Addition to Oklahoma City, O. T.

----00000000----

THIS INSTRUMENT Witnesseth: That we, Julia E. Gray of Rosque -----County, State of Texas -----, (a single woman) Lizzie A. Rockwood of Oklahoma County, Territory of Oklahoma, (a single woman), and Lucy G. Peterson and G. Peterson, her husband, of Bexar County, State of Texas, the owners of the land hereinafter described, have caused to be platted and surveyed into lots, Block Nine (9) of Phillips and Mead's Unplatted Addition to Oklahoma City, O. T. That we have caused to be made a correct plat of said tract of land as surveyed; the land surveyed and platted aforesaid being a part of the north-east quarter ($\frac{1}{4}$) of the south-east quarter ($\frac{1}{4}$) of section thirty-four (34) in township twelve (12) north, range three (3) west of the Indian Meridian, described as follows: Beginning at a point three hundred and twenty-five (325) feet south and sixty (60) feet east of north-west corner of the north-east quarter ($\frac{1}{4}$) of the south-east quarter ($\frac{1}{4}$) of section thirty-four (34) in township twelve (12) north, range three (3) west of the Indian Meridian; thence east four hundred and thirty (430) feet; thence south three hundred and eighty (380) feet; thence west four hundred and thirty (430) feet; thence north three hundred and eighty (380) feet, to the place of beginning. And we do hereby designate the same as Gray's ~~Sub-division~~ "Sub-division" of Block Nine (9) of Phillips and Mead's Unplatted Addition to Oklahoma, O. T., and we do hereby dedicate all the streets, avenues, and the alley, as shown by said plat, to public use.

IN WITNESS WHEREOF, we have hereunto set our hands this the 13th day of November, 1905

Julia E. Gray
Lizzie A. Rockwood
Lucy G. Peterson
G. Peterson

3/6
Territory of Oklahoma)
(SS.
Oklahoma County.)

Before me, R. Q. Blakeney, a Notary Public in and for said county and territory, on this 13th day of November, 1905, personally appeared Lizzie A. Rockwood, a single person, to me known to be the identical person who executed the foregoing instrument of writing, and acknowledged to me that she executed the same as her free and voluntary act and deed for the uses and purposes therein set forth.

Witness my hand and official seal the day and year first above written.

R Q Blakeney

My commission expires Oct. 12, 1909.

Notary Public.

_____)
(SS.
Roger Mills County.)

~~Before me, _____, a Notary Public in and for said county and territory, on this ____ day of November, 1905, personally appeared Julia E. Gray, a single person, to me known to be the identical person who executed the ~~same~~ and foregoing instrument, and acknowledged to me that she executed the same as her free and voluntary act and deed for the uses and purposes therein set forth.~~

~~Witness my hand and official seal the day and year first above written.~~

~~Notary Public.~~

~~My commission expires~~

State of Texas)
(SS.
County of Bexar)

Before me, *A A G*, a Notary Public in and for said county and state, on this day personally appeared E. Peterson, and Lucy G. Peterson his wife, known to me to be the persons whose names are subscribed to the foregoing instrument and acknowledged to me that they executed the same for the purposes and consideration therein expressed; and the said Lucy G. Peterson, wife of G. Peterson, having been by me ~~privily~~ examined privily and apart from her said husband, and having the same fully explained to

W

6/3
3066

6/3 (3)

her, she, the said Lucy G. Peterson, acknowledged such instrument to be her act and deed, and declared that she had willingly signed the same for the purposes and consideration therein expressed, and that she did not wish to retract it.

Given under my hand and seal of office this 30th day of November, A. D. 1905.

My commission expires June 1st 1907

A A Gray
Notary Public.
Bosque Co Texas

E 614—SINGLE ACKNOWLEDGMENT—Class 1. TEXAS STANDARD FORM.

THE STATE OF TEXAS, }
 County of Bosque } BEFORE ME, Oscar J Rea, a
Notary Public in and for said County and State, on
 this day personally appeared Miss Julia E Gray a feme
sole known to me to be the person whose name is subscribed
 to the foregoing instrument, and acknowledged to me that she executed the same for the purposes and consideration therein expressed.

Given under my hand and seal of office, this 8th day of Dec A. D. 1905

My Commission } Oscar J Rea
 expires June 1 1907 } Notary Public Bosque Co

6-04-20-636 W Jrx

6
3

SURVEYOR'S CERTIFICATE

I, J. P. Barnard, of Oklahoma County, Oklahoma Territory, do hereby certify that I am a Surveyor by occupation. That at the instance of Julia E. Gray of Bosque County, State of Texas, ~~Phillips~~, Lizzie A. Rockwood of Oklahoma County, Oklahoma Territory, Lucy G. Peterson and G. Peterson of Bexar County, State of Texas, I surveyed into lots and alleys Block nine (9) in Phillips & Mead's ^{unplatted} Addition to Oklahoma City, O. T., embracing a part of the north-east quarter of the south-east quarter of section thirty-four (34) in township twelve (12) north of range three (3) west, of the Indian Meridian, described as follows: Beginning at a point three hundred and twenty-five (325) feet south, and sixty (60) feet east of the north-west corner of the north-east quarter (1/4) of the south-east quarter (1/4) of section thirty-four (34) in township twelve (12) north, of range three (3) west aforesaid; thence east four hundred and thirty (430) feet; thence south ~~three hundred and eighty (380)~~ feet; thence west four hundred and thirty (430) feet; thence north three hundred and eighty (380) feet to the place of beginning. That said Block 9 as surveyed by me is bounded on the north by 3d street, on the south by 2nd street, on the west by Phillips' Avenue, on the east by Laird Avenue. That the length of all the lots is 150 feet and the width thereof 25 feet, the streets and avenues are each 60 feet wide and the alley is 20 feet at the west end and 19.6 feet at the east end and in said block, as shown on the plat, and that all and every figures as shown thereon are correct; the same being designated as Gray's Sub-division of Block Nine of Phillips and Mead's Unplatted Addition to Oklahoma City, O. T.

Witness my hand this 13 day of November, 1905.

J. P. Barnard
Surveyor.

Territory of Oklahoma, Oklahoma County, SS.

Before me, R. Q. Blakeney, a Notary Public in and for the said county and territory, on this 13th day of November, 1905, personally appeared J. P. Barnard, to me known to be the identical person who executed the within and foregoing instrument, and acknowledged to me that he executed the same as his free and voluntary act and deed for the uses and purposes therein set forth.

My commission expires Oct. 12, 1909.

R. Q. Blakeney
Notary Public.

W