

Territory of Oklahoma } ss
 County of Oklahoma }
 This instrument witnesseth that we Anton H. Classen, C.O. Russell and Ruby Russell his wife, Allen Noyes
 County of Oklahoma } and Susie Noyes his wife of Oklahoma City, Oklahoma Territory, do hereby certify that
 we have caused to be resurveyed and a plat thereof made of Block Three (3) Main St Addition and designated as
 an Amended Plat of Block Three (3) Main St Add to Oklahoma City
 and have caused the same to be surveyed into lots, blocks, streets
 and alleys as shown and designated on annexed plat.
 We do hereby designate and dedicate the streets and alleys on the annexed plat
 to the public use. Anton H. Classen, C.O. Russell, Ruby Russell,
 Allen M. Noyes, Susie Noyes.

Territory of Oklahoma } ss
 County of Oklahoma }
 Before me M.L. Blackwelder a notary Public in and for said
 County and Territory on this 28th day of Nov AD 1901, personally
 appeared Anton H. Classen, C.O. Russell and Ruby Russell his wife,
 Allen Noyes and Susie Noyes his wife, to me known to the identical
 persons who executed the within and foregoing instrument and acknowledged
 to me that they executed the same as their free act and deed for the
 uses and purposes therein set forth.
 Witness my hand and official seal the day and year above
 set forth M.L. Blackwelder Notary Public
 My commission expires June 11th 1904 SEAL

Territory of Oklahoma } ss
 County of Oklahoma }
 I, N.B. Spillman do hereby state upon oath that at the
 instance of Anton H. Classen, C.O. Russell and Ruby Russell his wife,
 Allen Noyes and Noyes his wife, I surveyed and amended a
 plat of Block Three (3) Main St Add and that the annexed plat is true
 and correct. N.B. Spillman, Civil Engr
 Subscribed and sworn to before me this 20th day of
 November A.D. 1901 J.L. Francis notary Public
 My commission Expires April 3 1903 Seal.

AMENDED PLAT
 OF
 BLOCK 3 MAIN ST ADD.

SCALE
 1 INCH = 100 FT.

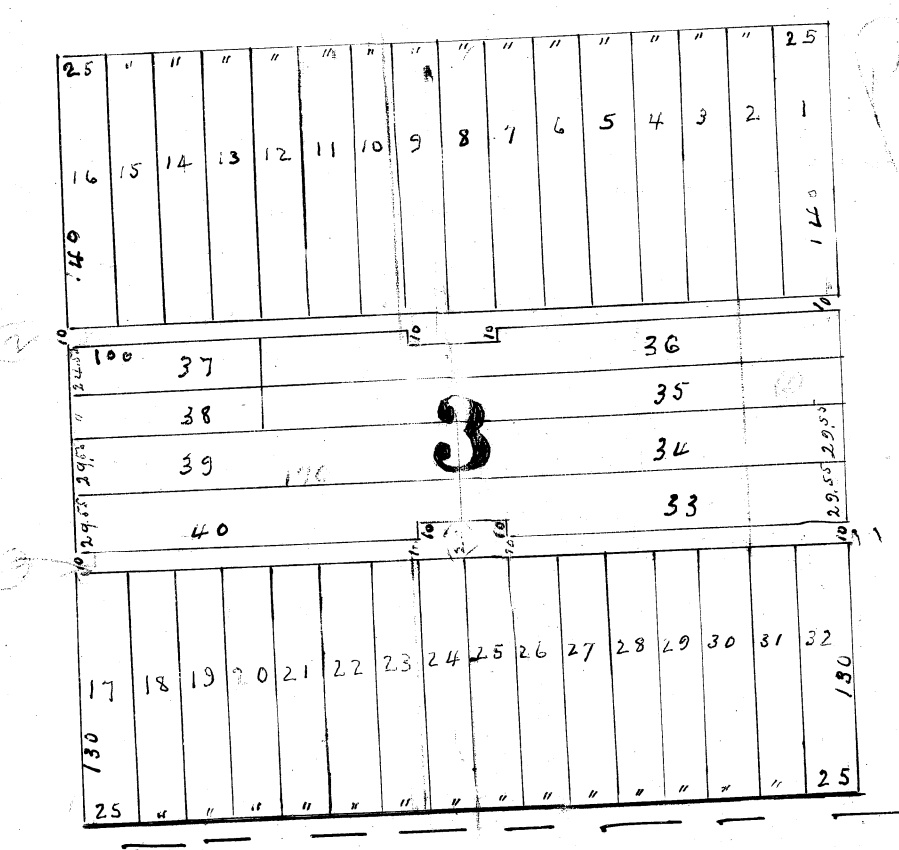

3/2

GUERNSEY PARK PLACE
 E. 1/2 S.W. 1/4 OF SEC 21 T. 12 R. 3 W.

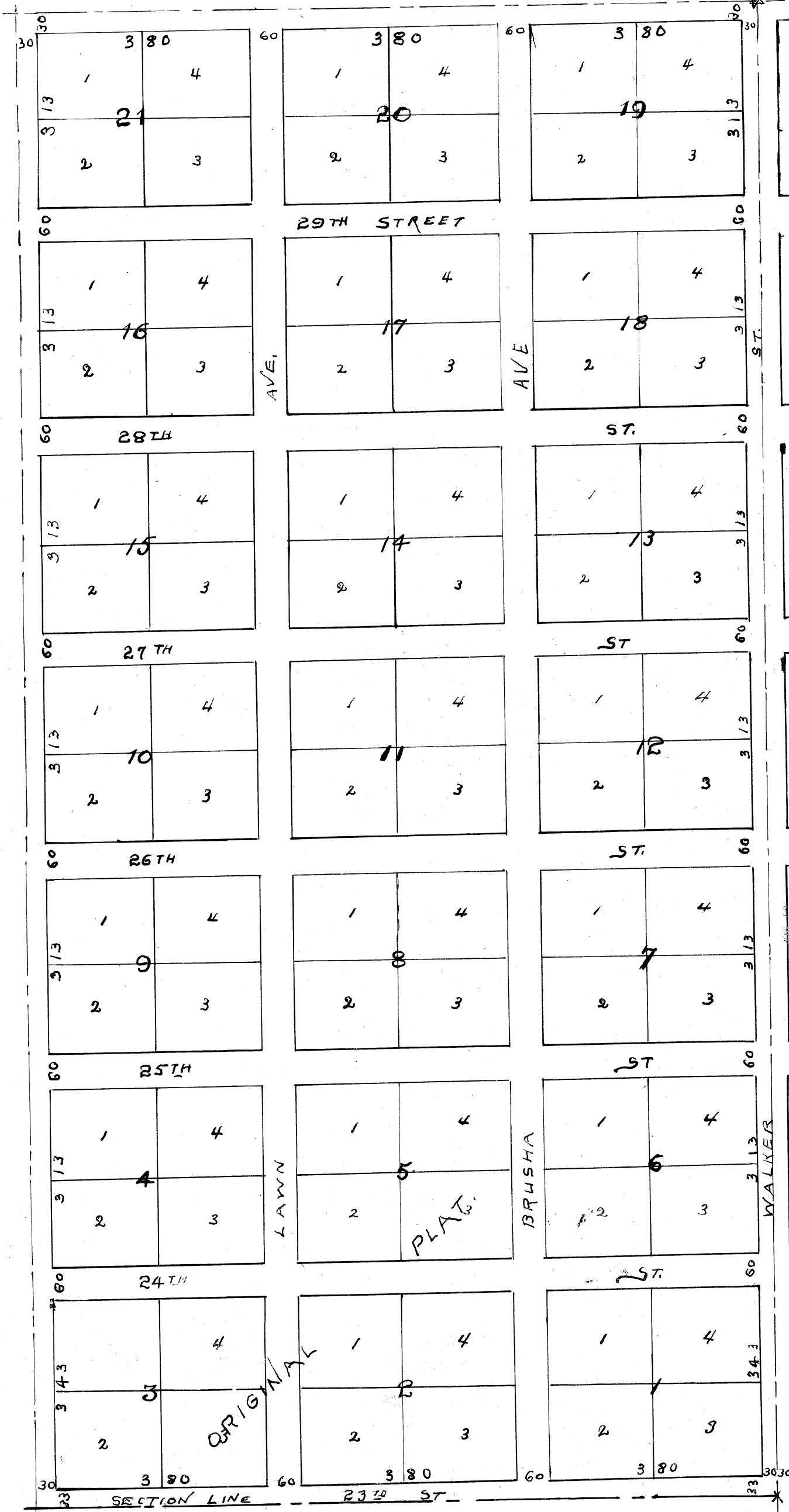

Guernsey Park Place E 1/2 SW 1/4 of Sec , 21 T 12 R 3W Scale 1 Inch Equals 200 ft

I, N.B. Spillman, a resident of Oklahoma County, Oklahoma Territory, do hereby
 certify that by occupation I am a civil engineer and surveyor, that at the instance
 of Guy E. Blackwelder I surveyed into lots, blocks, streets and avenues,
 the following described land; The east half of the south west quarter of
 section twenty one (21) township twelve (12) Range three (3) West 10. Except
 blocks 2-3-5 of the annexed plat, the same being designated as Guernsey Park place
 That the above and foregoing is a true and correct plat as surveyed by me, and the
 streets, avenues and blocks are of the width and size as represented on the plat.
 N.B. Spillman

Territory of Oklahoma, ss
 County of Oklahoma,
 Before me, MacGregor Douglas, a notary public in and
 for said County and Territory on this 21 January A.D. 1902, personally appeared
 N.B. Spillman, to me known to be the identical person who executed the foregoing
 instrument and acknowledged to me that he executed the same as his free
 and voluntary act and deed for the uses and purposes therein set forth.
 Witness my hand and official seal the day and year above set forth.
 MacGregor Douglas, Notary Public.
 My commission expires Dec 18 th 1904. SEAL

Know all men by these presents that I, Guy E. Blackwelder, an unmarried man,
 the owner of the land hereinafter described has caused to be surveyed
 into lots, blocks and streets the following described tract of land
 situated in Oklahoma County, Territory of Oklahoma to-wit: A part of the
 east half of the south west quarter of section 21, township 12 range 3 west of
 10. being more particularly described as follows, beginning at the
 south east corner of the south west quarter of section 21 township 12 range 3
 west 10., running thence west 470 feet, running thence north 749 ft., running
 thence west 360 ft., running thence south 373 ft., running thence west 470 ft.,
 running thence north to the north line of said quarter section, running
 thence east 1320 ft. to the east line of said quarter section, running thence
 south along the east of said quarter section to the place of beginning, being
 all of the land platted by William Guernsey as Guernsey Park place except blocks
 2-3-5. That a map and plat of said land so surveyed is set out on this sheet and
 is true and correct, that I do hereby confirm and publish this plat of
 as the plat of Guernsey Park Place and I hereby dedicate the streets as shown on
 surveyed Guernsey Park Place and I do hereby dedicate the streets as shown on
 this plat to the public use forever.
 Witness my hands this 31st day of January 1902,
 Guy E. Blackwelder.

Territory of Oklahoma, County of Oklahoma, ss.
 Before me MacGregor Douglas, a
 notary public in and for said County and Territory, on this 31st day of
 January 1902, personally appeared Guy E. Blackwelder to me known to be the
 identical person who executed the within and foregoing instrument and acknowledged
 to me that he executed the same as his free and voluntary act and deed for the
 uses and purposes therein set forth.
 Witness my hand and official seal the day and year above set
 forth. MacGregor Douglas, Notary Public.
 My commission expires Dec 18, 1904. SEAL

This instrument filed 31 Jan 1902, at 3:30 o'clock P.M. C.J. Bowman,
 Register of Deeds, SEAL.

DRAWING NUMBER

DRAWING NUMBER

DRAWING NUMBER
 3/2