

HAMPTON'S ADDITION TO HARRAH OKLAHOMA

A PART OF THE E $\frac{1}{2}$, E $\frac{1}{2}$, N.E. $\frac{1}{4}$, N.W. $\frac{1}{4}$, SEC. 35, T.12N., R.1E., I.M.
OKLAHOMA COUNTY, OKLAHOMA

B37
P31
E 4 75

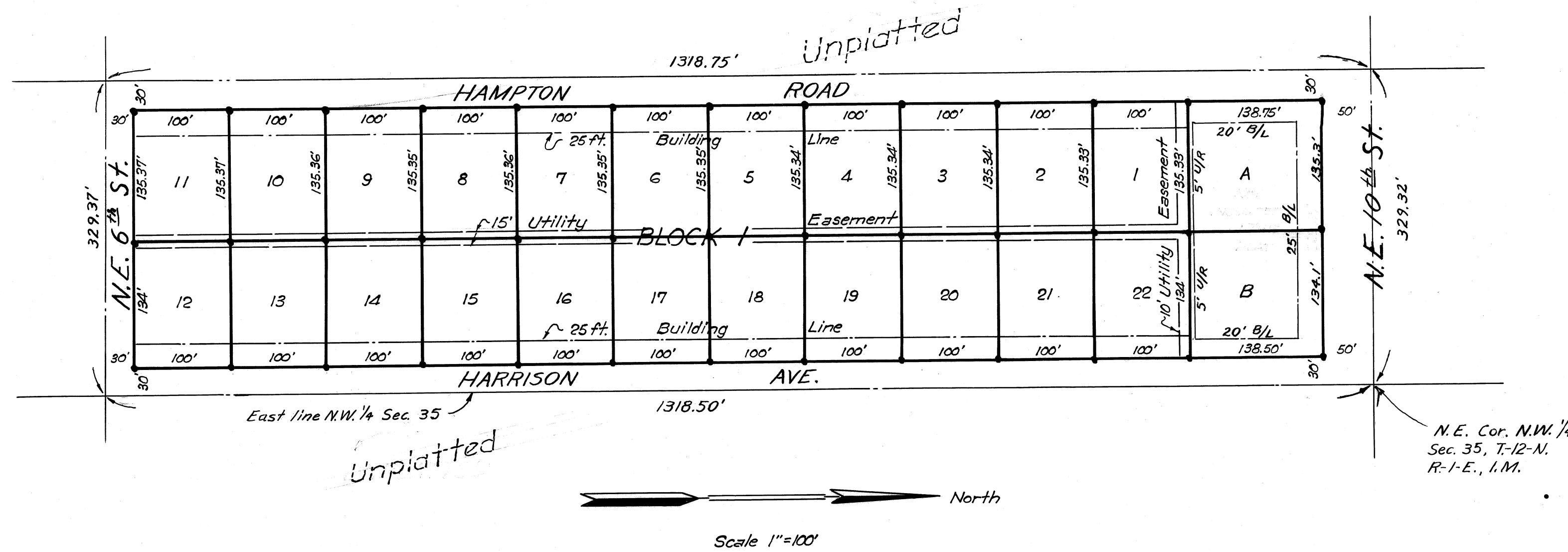

OWNER'S CERTIFICATE AND DEDICATION:

We, the undersigned, Hoover V. Hampton and V. Audrey Hampton, husband and wife, do hereby certify that we are the owners of and the only persons who have any right, title, or interest in and to the land shown on the annexed plat or map of Hampton's Addition to Harrah Oklahoma and that the plat represents a correct survey of the land and that we hereby dedicate to the public use all of the streets, avenues and easements as shown on said annexed plat; that we hereby guarantee a clear title to the land so dedicated from ourselves, our heirs or assigns forever, and have caused the same to be released from all encumbrances so that the title is clear.

The property covered by this plat and dedication is subject to certain restrictions and reservations contained in a separate instrument which is filed of record simultaneously herewith. The undersigned owners do hereby adopt and ratify said restrictions and reservations for the benefit of themselves and their successors in title.

Hoover V. Hampton
Hoover V. Hampton
V. Audrey Hampton
V. Audrey Hampton

State Of Oklahoma ss.
County Of Oklahoma

Before me the undersigned Notary Public in and for said county and state on this 28th day of March, 1962, personally appeared Hoover V. Hampton and V. Audrey Hampton, to me known to be the identical persons who executed the within and foregoing instrument, and acknowledged to me that they executed the same as their free and voluntary act and deed for the uses and purposes therein set forth.

Given under my hand and seal the day and year last above written.

My Commission expires: 12-10-65

Janis Hill
Notary Public

BONDED ABSTRACTER'S CERTIFICATE:

The undersigned, a duly qualified and lawfully Bonded Abstracter of Titles in and for the County of Oklahoma, State of Oklahoma, hereby certifies that title to the land shown on the annexed plat of Hampton's Addition to Harrah Oklahoma is vested in Hoover V. Hampton and V. Audrey Hampton and that on the 28th day of March, 1962, there were no actions pending or judgments of any nature in any court or on file with the clerk of any court in said County and State against said land or the owners thereof; that the taxes are paid for the current year and all prior years; and that there are no outstanding tax sales certificates or tax deeds given; and that there are no liens, mortgages or other encumbrances of any kind against the land shown on the annexed plat.

Signed and Sealed at Oklahoma City, Oklahoma, this 28th day of March, 1962.

Oklahoma City Abstract Co.
Joe Sijan
Owner

COUNTY TREASURERS CERTIFICATE:

I, Albert Dyer certify that I am the duly elected, qualified and acting County Treasurer of Oklahoma County, State of Oklahoma; that the records of said County show all taxes paid for the year 1961, and all prior years on the land shown on the annexed plat of Hampton's Addition to Harrah Oklahoma; that the required statutory security has been deposited in the office of the County Treasurer guaranteeing payment of the current years taxes. In Witness whereof said County Treasurer has caused this instrument to be executed in Oklahoma City, Oklahoma, this 28th day of April, 1962.

Albert Dyer County Treasurer
By J. V. Blackwell
Chief Deputy

ACCEPTANCE OF DEDICATION BY TOWN COUNCIL:

Be it resolved by the Council of the Town of Harrah Oklahoma that the dedication shown on the annexed plat of Hampton's Addition to Harrah Oklahoma is hereby accepted. Adopted by the Council of the Town of Harrah Oklahoma on this 4th day of April, 1962. Approved by the Chairman of the Town Council of the Town of Harrah Oklahoma on this 4th day of April, 1962.

Attest:
Ralph Chism
City Clerk

James Hill
Chairman

PROFESSIONAL ENGINEER'S CERTIFICATE:

I, E.D. Hill, Jr., a Registered Professional Engineer in the State of Oklahoma hereby certify that the annexed plat of Hampton's Addition to Harrah Oklahoma correctly represents a survey made under my supervision on the 28th day of March, 1962, and that all dimensions shown thereon are true and correct.

E. D. Hill, Jr.
E.D. Hill, Jr., Reg. Prof. Engineer

State Of Oklahoma ss.
County Of Oklahoma

Before me the undersigned, a Notary Public in and for said county and state, on this 28th day of March, 1962, personally appeared E.D. Hill, Jr., to me known to be the identical person who executed the within and foregoing instrument and acknowledged to me that he executed the same as his free and voluntary act and deed for the uses and purposes therein set forth. Given under my hand and seal the day and year last above written.

My Commission expires: 12-10-65

Janis Hill
Notary Public

Survey & Drawing By
E. D. HILL, JR.
Registered Professional Engineer
COUNTY SURVEYOR
Oklahoma County, Oklahoma
510 Courthouse Ph. CE 2-1940
OKLAHOMA CITY, OKLA.
Date 3-28-62 Survey No. 29547

3/30

