

DRAWING NUMBER
19/47

2 of 2

PLAN HOLD CORPORATION • IRVINE, CALIFORNIA
REORDER BY NUMBER 075AR
POSITION EDGE OF PRINT ON THIS LINE

AMENDED PLAT
OF
LOTS 86 TO 92 INCLUSIVE
HARNDALE
WHICH IS A SUBDIVISION OF
THE N.W. 30 ACRES OF THE
SW. 1/4 OF SEC. 28 T12 N R3 W 1 M.

SCALE 1 INCH = 100 FT.

19/47
②

STATE OF OKLAHOMA
Oklahoma County

This instrument was recorded
record APR - 6 1916

at 12 o'clock P.M. and recorded
in Book

M. Coneline
County Clerk

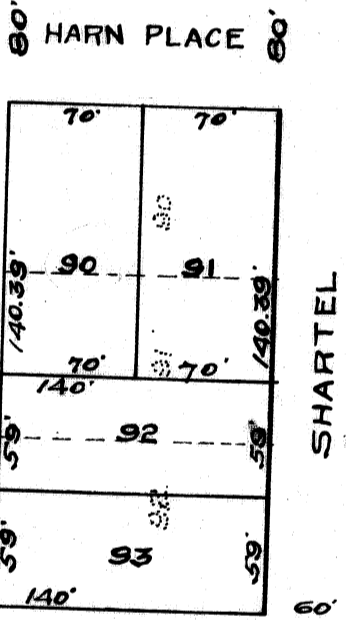
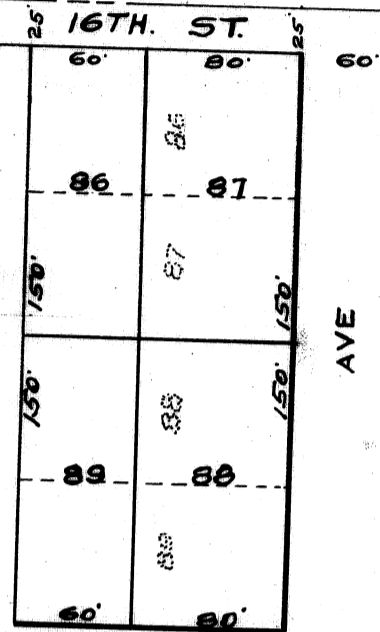

WARREN E. MOORE
CIVIL ENGINEER
OKLAHOMA CITY, OKLA.

143

14

DRAWING NUMBER
19 / 48 + 49

1052

PLAN HOLD CORPORATION • IRVINE, CALIFORNIA

REORDER BY NUMBER 075AR

POSITION EDGE OF PRINT ON THIS LINE

State of Oklahoma,
ss.
County of Oklahoma,

Before me, A. J. Sheedy, a Notary Public in and for said county and State personally appeared Geo G. Solberg to me known to be the identical person who subscribed the name of the maker thereof to the foregoing instrument as its president and he acknowledged to me that he executed the same as his free and voluntary act and deed and as the free and voluntary act and deed of such corporation, for the uses and purposes therein set forth.

A. J. Sheedy
Notary Public.

My commission expires, Nov. 22nd 1919.

State of Oklahoma,
ss.
County of Oklahoma,

Before me, A. J. Sheedy, a Notary Public in and for said County and State personally appeared R. M. Brownell, a civil engineer, to me known to be the identical person who executed the within and forgoing engineer's certificate of plat and he acknowledged to me that he executed the same as his free and voluntary act and deed for the uses and purposes therein set forth.

A. J. Sheedy
Notary Public.

My commission expires, Nov. 22nd 1919.

1919