

2/38

County Road

This instrument witnesses that Frank Harrah of Oklahoma City Oklahoma Territory the owner of the land hereinafter described has caused the same to be surveyed into blocks lots streets avenues and alleys for townsite purposes and I hereby designate and name the same as Harrah. That I have caused to be made a correct plat of said land as surveyed that the land surveyed and platted aforesaid is described and bounded as follows to wit: being all of the East half of the North East quarter of Section No. 13 of Township No. 10 N. Range No. 10 E. Oklahoma County Oklahoma Territory lying on the South West side of the South West line of right of way of the C. O. & R. R. according to the plat hereto attached and according to the Government survey the same being designated as the Town of Harrah and containing about 32 acres more or less. I hereby dedicate the streets avenues and alleys as surveyed for public use. Witness my hand and seal this third day of May 1901 Frank Harrah

Secretary of Oklahoma Territory Before me a Notary Public in and for said County and Territory on this 3rd day of May AD 1901 personally appeared Frank Harrah to me known to be the identical person who executed the within and foregoing instruments and acknowledged to me that he executed the same as his free and voluntary act and deed for the uses and purposes therein set forth. Witness my hand and official seal the day and year above set forth. My Commission expires February 18 1903 U. L. Melch Notary Public Seal

I Chas Chamberlain a resident of Oklahoma County Oklahoma Territory do hereby certify that by occupation I am a Civil Engineer and Surveyor that at the instance of Frank Harrah I surveyed into Blocks Lots Streets and Alleys the following described land, all of the North East half of the North East quarter of Section No. 13 of Township No. 10 N. Range No. 10 E. Oklahoma County Oklahoma Territory lying on the South West side of right of way of the Choctaw Oklahoma and Gulf Railway according to the plat hereto attached and according to the Government survey the same being designated as the Town of Harrah and containing about 32 acres more or less in Oklahoma County Oklahoma Territory, the same being designated as Harrah that this plat heretofore mentioned is a true and correct copy of the survey as surveyed by me and that the blocks lots streets avenues and alleys are of the blocks and lots as represented on said plat and map Chas Chamberlain

Secretary of Oklahoma Territory Before me U. L. Melch a Notary Public in and for said County and Territory on this 5th day of May 1901 personally appeared Chas Chamberlain to me known to be the identical person who executed the within and foregoing instrument and acknowledged to me that he executed the same as his free and voluntary act and deed for the uses and purposes therein set forth. Witness my hand and official seal the day and year above set forth. My Commission expires Feb 18-1903 U. L. Melch Notary Public Seal

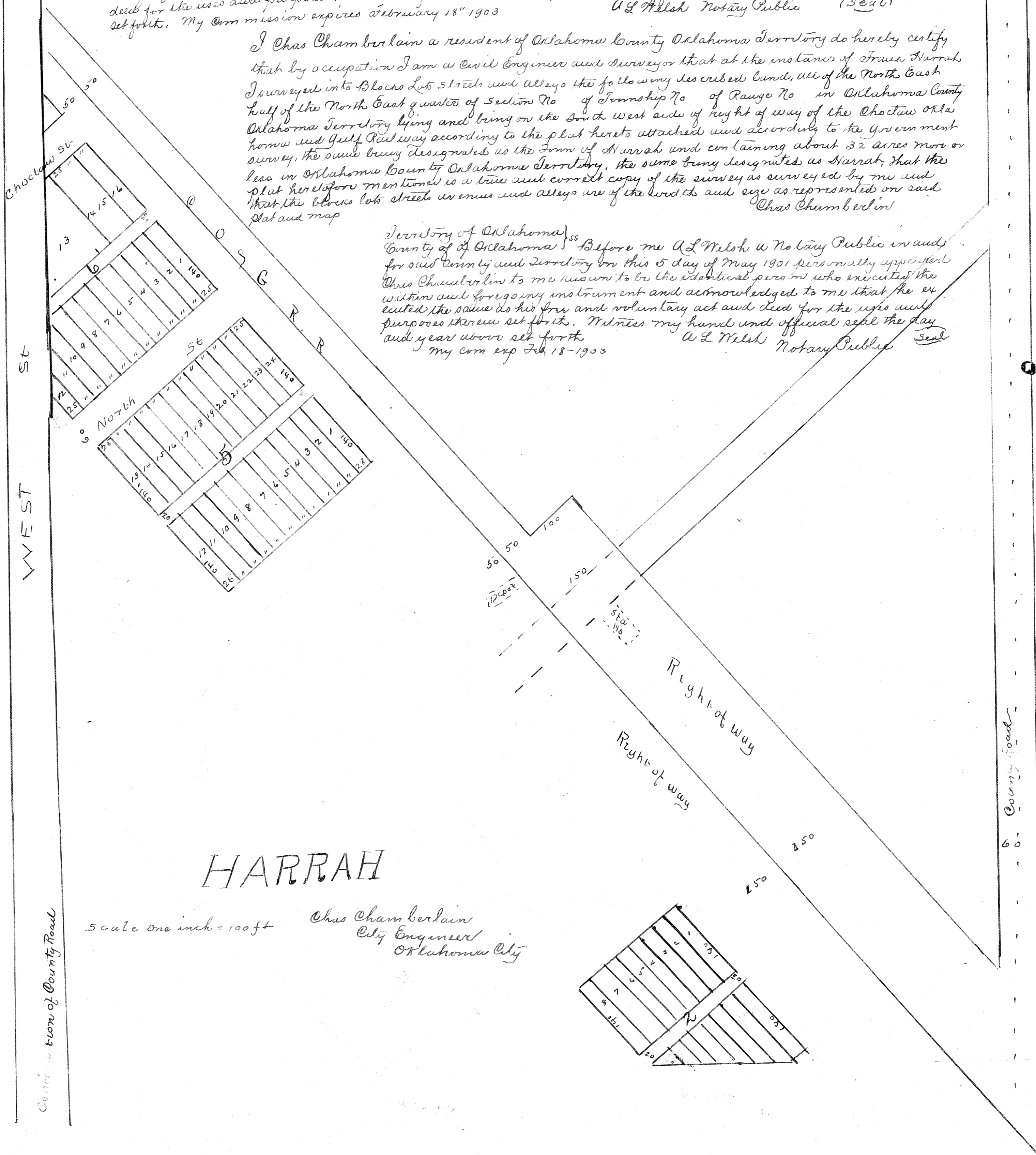

HARRAH

Scale one inch = 100 ft Chas Chamberlain City Engineer Oklahoma City

3rd day of May 1901
2nd day of May 1901
2nd day of May 1901
2nd day of May 1901
2nd day of May 1901
2nd day of May 1901
2nd day of May 1901
2nd day of May 1901
2nd day of May 1901
2nd day of May 1901

38