

Book 50
Page 100
Fee \$ 25.00

This reproduction meets the requirements as outlined in Senate Bill 377, Section 518, as amended.

TRIANGLE/A & E, Inc.
BOX 306 OKLAHOMA CITY 73101

HAVENWOOD ADDITION

An Addition To Oklahoma County, Oklahoma

Being a part of the S.W. 1/4, Sec. II, T. II N., R. I E., I.M.

CURVE DATA					
Curve No.	R	Δ	T	L	C
1 E.R.	174.00	31°14'22"	48.65'	94.87'	93.70'
1 W.E.	144.00'	31°14'22"	40.25'	78.51'	77.54'
2 E.R.	174.00'	31°14'22"	48.65'	94.87'	93.70'
2 W.E.	144.00'	31°14'22"	40.25'	78.51'	77.54'
3 R.	99.28'	30°00'00"	26.60'	51.98'	51.39'
4 R.	50.00'	240°00'00"	86.60'	209.44'	86.60'

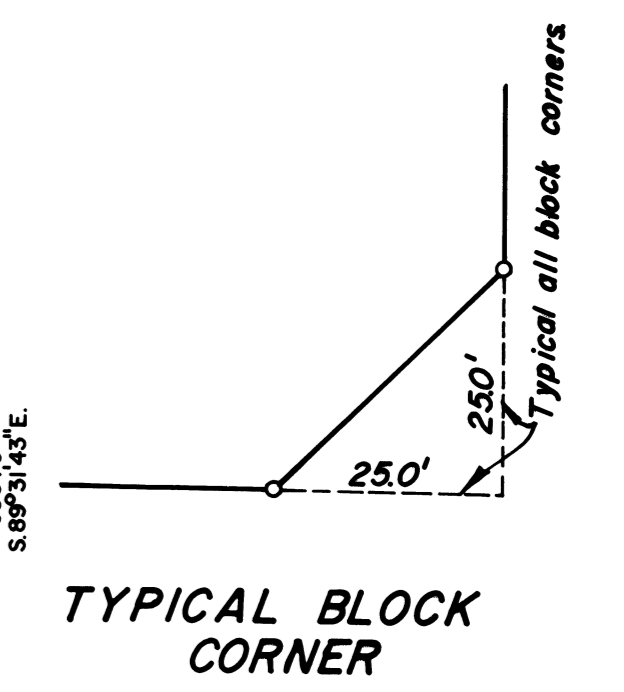
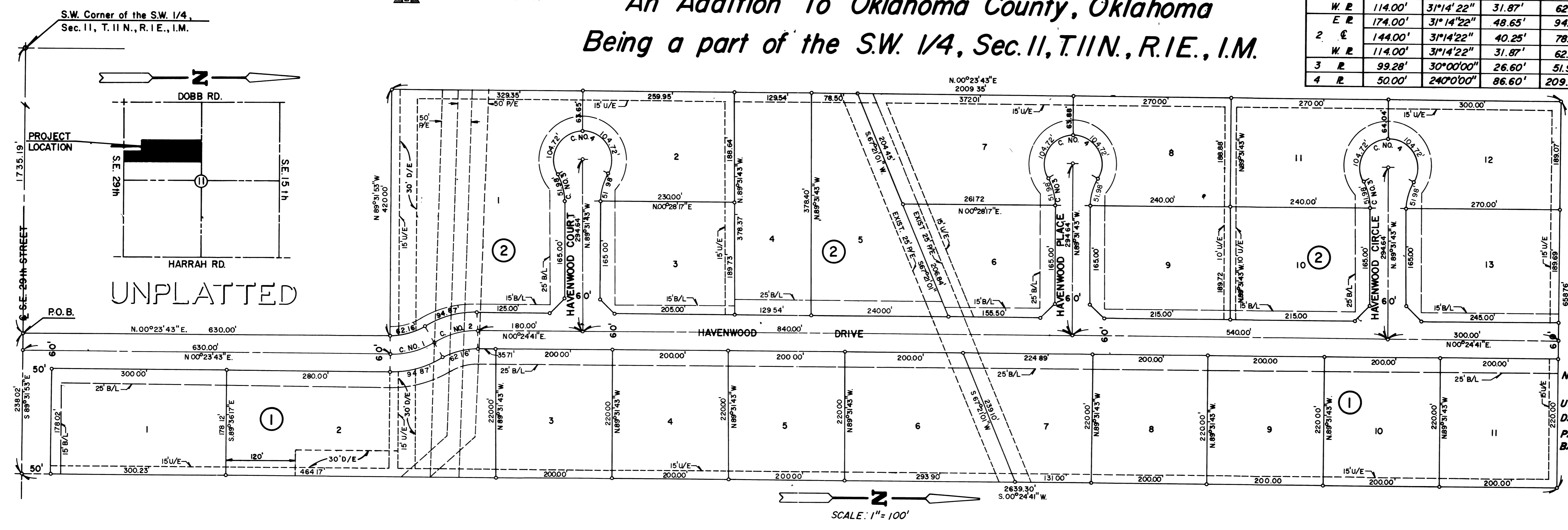

NOTES:
 o Denotes Property Monument
 U/E Denotes Utility Easement
 D/E Denotes Drainage Easement
 P/E Denotes Pipeline Easement
 B/L Denotes Building Lines

OWNER'S CERTIFICATE AND DEDICATION

KNOW ALL MEN BY THESE PRESENTS:
 Earl Rooms Development, Inc., hereby certifies that they are the owners of all the land included in the annexed plat and that they have caused the same to be surveyed and platted into lots, blocks, streets and easements as shown on said annexed plat, which said annexed plat represents a correct survey of all property included therein, and which said annexed plat is hereby adopted as the plat of said land under the name of HAVENWOOD ADDITION, formerly known as Hester Heights Addition, (a vacated plat), an addition to Oklahoma County.

Earl Rooms Development, Inc., hereby certifies that they are the owner of and the only persons, corporation or corporations who has any right, title or interest in and to the land included in the above mentioned annexed plat, and they do hereby jointly and severally dedicate all streets and utility easements for their successors and assigns forever, and has caused the same to be released from all encumbrances so that the title is clear. Restrictions covering this plat will be filed separately.

IN WITNESS WHEREOF: We, the undersigned, have caused this instrument to be executed on this 21st day of December, 1982.

ATTEST:
 EARL ROOMS DEVELOPMENT, INC.
 Shiley A. Rooms Secretary
 Earl Room Earl Rooms President

STATE OF OKLAHOMA)
)ss:
 COUNTY OF Cleveland)
 Before me, the undersigned, a Notary Public, in and for said County and State, on this 21st day of December, 1982, personally appeared EARL ROOMS, to me known to be the identical person who subscribed the name of the maker thereof to the foregoing instrument as its President, and acknowledged to me that he executed the same as his free and voluntary act and deed, and as the free and voluntary act and deed of such corporation, for the uses and purposes therein set forth.

Given under my hand and seal of office the day and year last above written.
 My Commission expires: Nov 20 1983
 Jay Moore Notary Public

SURVEYOR'S CERTIFICATE

I, JOHN E. REA, JR., a Registered Land Surveyor, do hereby certify that the annexed plat of HAVENWOOD ADDITION, an addition to Oklahoma County, Oklahoma, correctly represents an accurate survey made under my supervision, on this 21st day of December, 1982, and that all the monuments shown actually exist and their positions are correctly shown.

John E. Rea, Jr., L.S. 346

STATE OF OKLAHOMA)
)ss:
 COUNTY OF CLEVELAND)

Before me, the undersigned, a Notary Public, in and for said County and State, on this 21st day of December, 1982, personally appeared JOHN E. REA, JR., to me known to be the identical person who executed the within and foregoing instrument and acknowledged to me that he executed the same as his free and voluntary act and deed for the uses and purposes therein set forth.

Given under my hand and seal the day and year last above written.
 My Commission expires: Nov 20 1983
 Jay Moore Notary Public

BONDED ABSTRACTER'S CERTIFICATE

The undersigned, duly qualified abstractor in and for the State of Oklahoma, County of Oklahoma, hereby certifies that, according to the records of said County, title to the land shown on the annexed plat of HAVENWOOD ADDITION, an addition to Oklahoma County, Oklahoma, appears to be vested in Earl Rooms Development, Inc., on the 21st day of January, 1982, unencumbered by pending actions, judgments, liens, mortgages, taxes or other encumbrances, except mineral conveyances, easements and mortgages of record.

Executed this 21st day of January, 1982.

ATTEST:
 AMERICAN-FIRST LAND TITLE INSURANCE CO.
 Ruth Mitchum Assoc. Secretary
 Edward D. Dennis UICE - President

COUNTY TREASURER'S CERTIFICATE

I, JOE B. BARNES, do hereby certify that I am the duly elected, qualified and acting County Treasurer of Oklahoma County, Oklahoma, that the tax records of said County show all taxes are paid for the year 1982, and prior years on the land shown on the annexed plat of HAVENWOOD ADDITION, an addition to Oklahoma County, Oklahoma, that the required statutory security has been deposited in the office of the County Treasurer guaranteeing payment of the current year's taxes.

IN WITNESS WHEREOF, said County Treasurer has caused this instrument to be executed in Oklahoma City, Oklahoma, this 11th day of January, 1982.

Joe B. Barnes Chief Deputy

COUNTY PLANNING COMMISSION APPROVAL

I, C. O. Mulhausen, Chairman of the County Planning Commission of Oklahoma County, Oklahoma, hereby certify that the said commission duly approved the annexed plat of HAVENWOOD ADDITION, Oklahoma County, Oklahoma, at a meeting held on the 28th day of January, 1982.

C. O. Mulhausen Chairman

ACCEPTANCE BY BOARD OF COUNTY COMMISSIONERS

Before the Board of County Commissioners of Oklahoma County, Oklahoma, on this 27th day of October, 1982, at a regular meeting, acceptance is made of all easements as shown on this plat on behalf of the County of Oklahoma.

ATTEST:
 APPROVED AND ACCEPTED BY BOARD OF COUNTY COMMISSIONERS, OKLAHOMA COUNTY, OKLAHOMA

D. Kelly
 Chairman
 Ralph Adams Member
 Fred Snyder Member

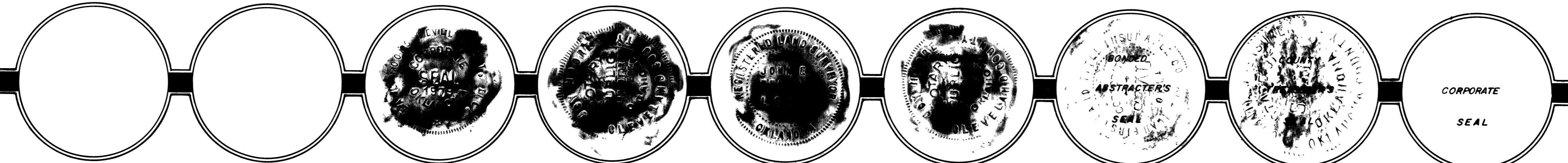

REA ENGINEERING & ASSOCIATES, INC.
 1614 Greenbriar Place
 OKLAHOMA CITY, OKLAHOMA 73159
 (405) 691-6333