

8/1
1 of 2

Hemsley's Re-sub-division of Lots 17-18 & 19 Block 1
Marquette Addition to Oklahoma City.

STATE OF OKLAHOMA } ss
Oklahoma County }
This instrument was filed for record
this 27 day of
Jan A.D. 1908
at 11:12 o'clock P. M. and recorded
in Book 8 Page 1
J. S. Coates
4 02 (Secy) Register of Deeds.

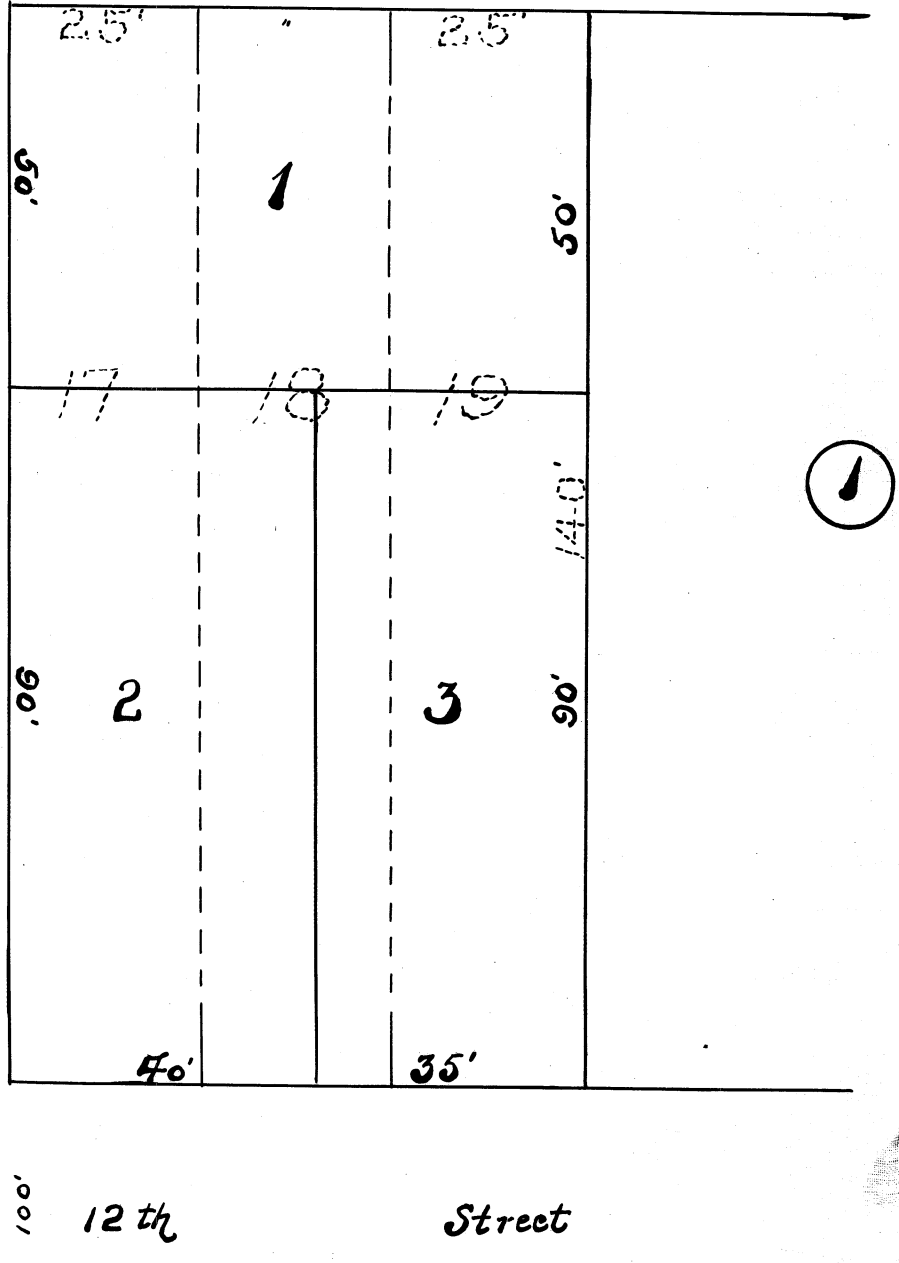
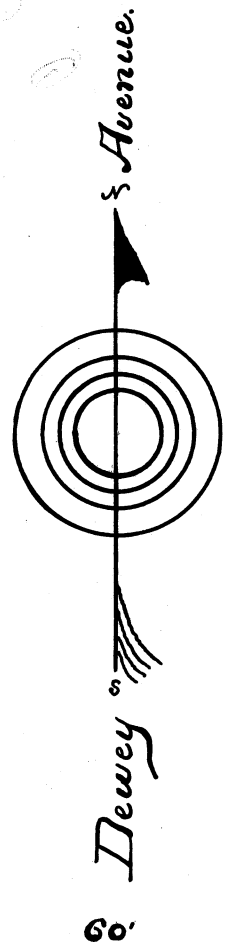

8/1
2 of 2

State of Oklahoma, Oklahoma County, S. S.

I, ⁽²⁾ Florence L. Hensley, of Oklahoma City, Oklahoma, hereby certify that I am the owner, in my own right, of the Lots Seventeen (17) Eighteen (18) and Nineteen (19) in Block One (1) in Marquette Addition to Oklahoma City, Oklahoma, according to the recorded plat of said Addition, in the office of the Register of Deeds of aforesaid County and State; that I have re-sub-divided the same, within the respective boundary lines of said above described Lots, as a matter for personal convenience, and named the same "Hensley's Re-sub-division of Lots 17-18 & 19 of Block 1 in Marquette Addition to Oklahoma City," of which the annexed map or plat hereto, is a true and correct representation of said sub-division, which I hereby adopt. Streets and Alley remaining intact, as in former plat.

Witness my hand this 24th day of January A.D. 1908.

State of Oklahoma, Oklahoma County, S. S. Florence L. Hensley

Before me the undersigned a Notary Public, within and for said County & State, personally appeared Florence L. Hensley to me known to be the identical person who executed the within and foregoing instrument, and acknowledged to me that she executed the same as her free and voluntary act and deed for the uses and purposes therein set forth.

Witness my hand and official seal the day and year ~~the~~ ^{above} written,

January 24th A.D. 1908.

My Commission Expires

Louise M. Tolson
Notary Public