

HENRY SCHRADER'S ADDITION TO THE CITY OF  
EDMOND, OKLAHOMA COUNTY, OKLAHOMA.

59

Plat

This Instrument made this ninth day of December 1903. and is to show that Henry Schrader and Emma Schrader his wife the owners of the land hereinafter mentioned have caused the same to be surveyed into Lots and one street for townsite purposes and we hereby designate and name the same "Henry Schrader's Addition to the City of Edmond" and we hereby dedicate said street for the public use, except the Right of way of the Oklahoma traction Co. We further certify that the above and foregoing is a true and correct plat of said land as surveyed and platted. That the land surveyed and platted is on the South-east Quarter of Section thirty five, township fourteen, North, Range three west of the I.M. and includes all of said Southeast Quarter lying East of the Right of way of the A.T. & S.F. Rail Road.

Henry Schrader  
Emma Schrader

Territory of Oklahoma } s.s. Before me the undersigned a Notary Public in and for Oklahoma County } said county and territory on this ninth day of December 1903. Personally appeared Henry Schrader and Emma Schrader his wife to me known to be the identical persons who executed the within and foregoing instrument and acknowledged to me that they executed the same as their free and voluntary act and deed for the uses and purposes therein set forth.

My Commission expires Oct 7th 1905

*Seal* Gottlob H. Fink  
Notary Public

J. R. B. Potts, a resident of Oklahoma County, Oklahoma Terr: do hereby certify that by occupation I am a civil Engineer and Surveyor; that at the instance of Henry Schrader I surveyed into Lots and Street the following described land: - The South east Quarter of Section thirty five (35) Township fourteen (14) Range three (3) West of the I.M. of Oklahoma, and includes all of the South east Quarter lying East of the right of way of the A.T. & S.F Railroad

R. B. Potts.

Territory of Oklahoma } s.s. Before me, a notary public in and for said County and County of Oklahoma } Territory, on this twelfth day of December 1903. Personally appeared R. B. Potts to me known to be the identical person who executed the within and foregoing instrument, and acknowledged to me that he executed the same as his free and voluntary act and deed for the uses and purposes therein set forth. Witness my hand and official seal, this 12th day of December 1903.

My commission expires Oct 7th 1905.

*Seal* Gottlob H. Fink  
Notary Public

*Seal*  
December 14 3.  
8 4  
4 59.  
J. L. Mitch

4/59

This addition is located on the South East Quarter of Section 35, Township 14, North, Range 3 West, and includes all of said South East Quarter lying East of the Right of Way of the A.T. & S.F. Railroad.

SCALE 1/2 inch = 100 FT

R. B. POTTS, SURVEYOR.

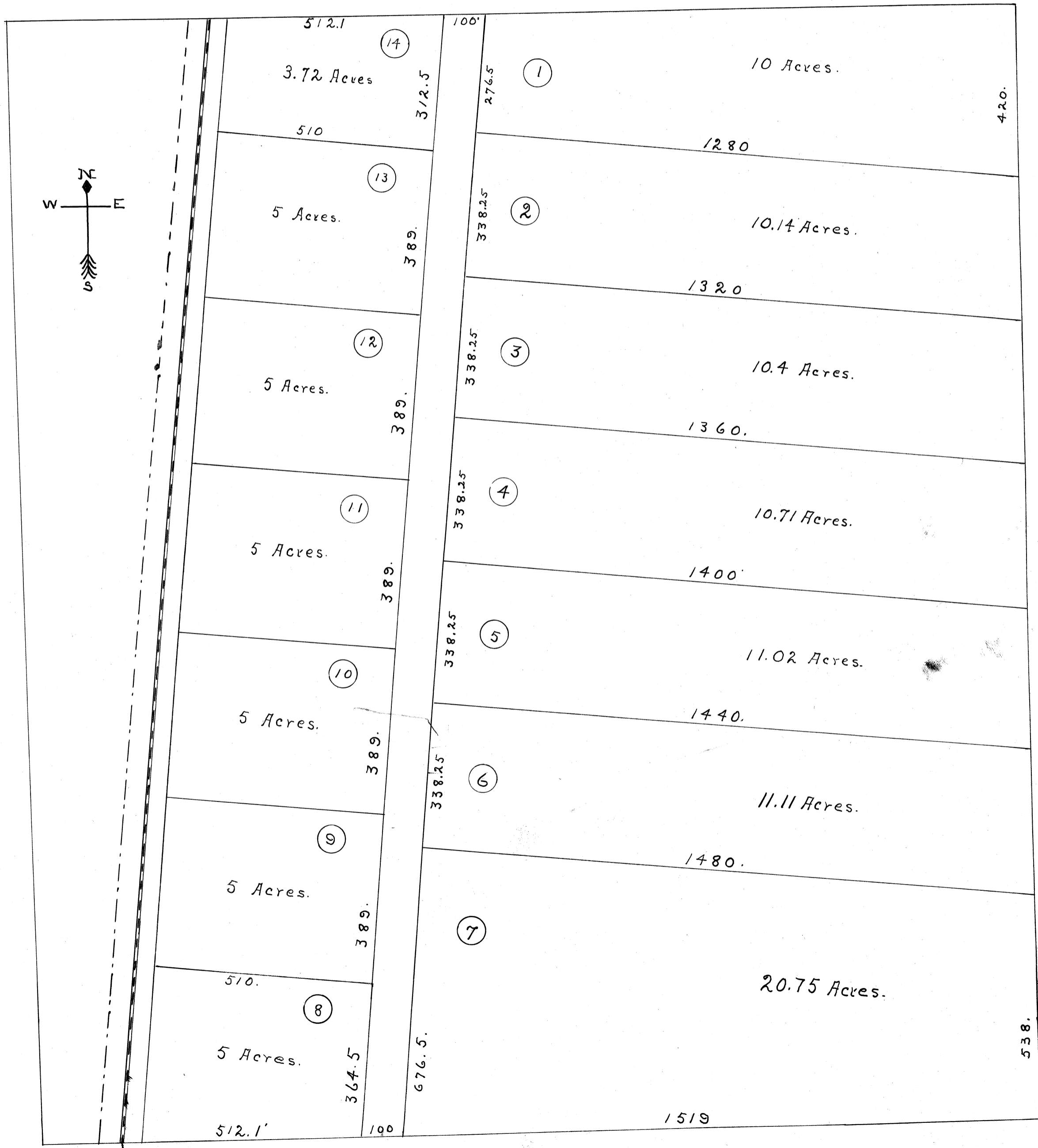

DRAWING NUMBER

DRAWING NUMBER

DRAWING NUMBER  
4/59

PLAN HOLD CORPORATION • IRVINE, CALIFORNIA  
REGISTERED BY NUMBER 07534