

2/30

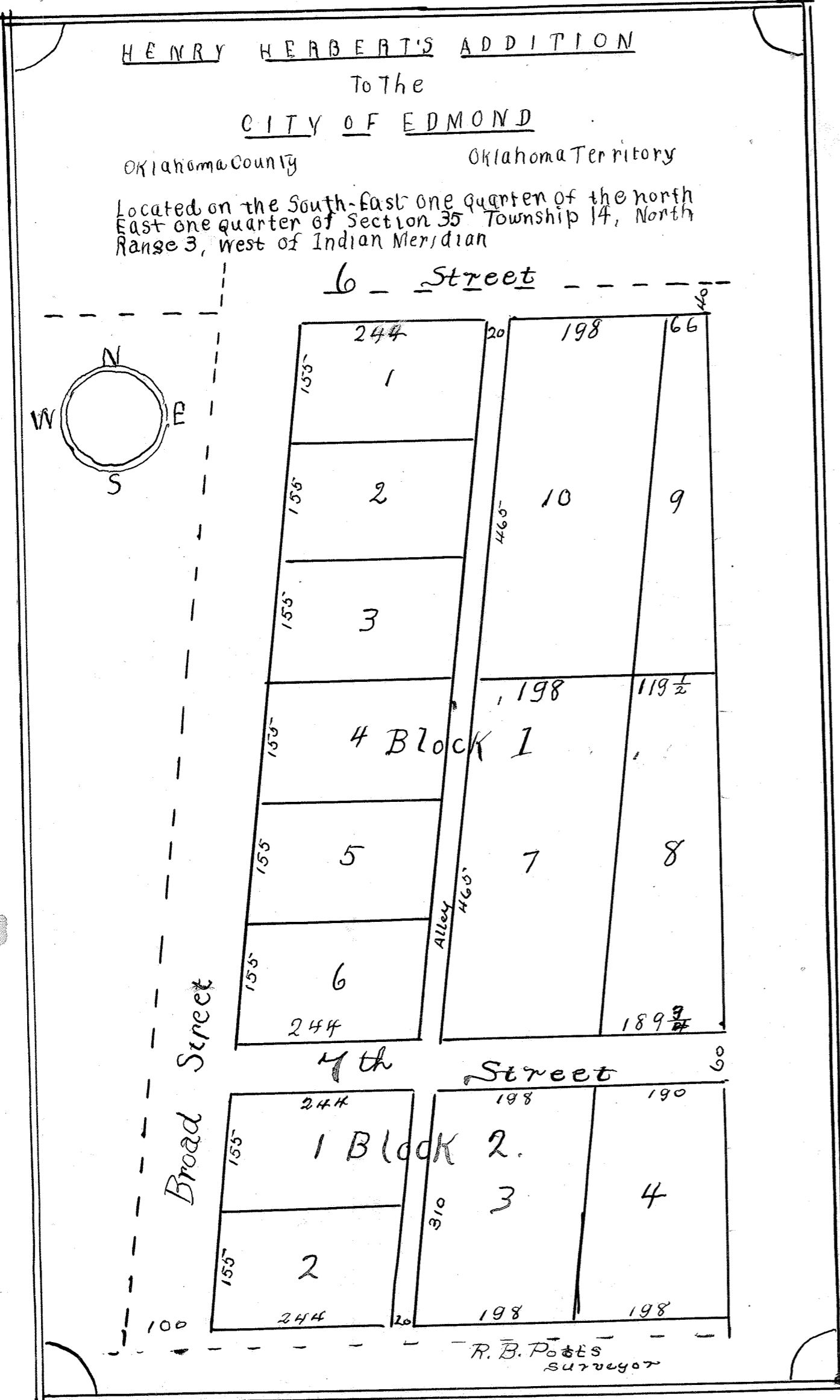

2/30 Page 78

Territory of Oklahoma } ss I, R. B. Potts do hereby certify that I did on or about the last days  
 County of Oklahoma } of December 1900 make a survey and plat of the within described land and the enclosed plat is a  
 true and perfect copy of such survey. Witness my hand at Edmond Oklahoma this 20th day of  
 March A.D. 1901 R. B. Potts Surveyor

On this 21st day of March 1901 personally appeared before me a Notary  
 Public in and for the afore said County and Territory R. B. Potts and acknowledged the execu-  
 tion of the above certificate of survey and plat. Witness my hand and official seal Mch 21 1901.  
 My com. ex Dec 6, 1902 Seal H. H. Moose Notary Public

Territory of Oklahoma } ss Henry Herbert of lawful age being first duly sworn deposes and says  
 Oklahoma County } that he is the owner of the South East quarter of the North East quarter of Section Thirty five (35) Town-  
 ship Fourteen (14) North of Range Three (3) West of the S. M. in Oklahoma County, Oklahoma Territory.  
 That he has caused to be platted a part of said tract of land to be known as Herberts Addition to the  
 City of Edmond in said County and Territory; that all streets and alleys in said addition are  
 hereby donated to the said Town of Edmond for the free use and benefit of the public. That the accompa-  
 nying plat is a true and correct plat of said "Herberts Addition" to the City of Edmond, Oklahoma  
 County, Oklahoma Territory Henry Herbert

Subscribed and sworn to before me this 21st day of March A.D. 1901  
 Seal H. H. Moose  
 Notary Public

Commission ex Dec 6, 1902

2/30

75  
 Mch 21 1901  
 10:00 a. and recorded  
 2 Page 28  
 C. J. Bowman  
 Register of Deeds